

QUOTE

"Be happy while you're living, for you're a long time dead."
—Scottish Proverb.

The Chelsea Standard

25¢
per copy

ONE HUNDRED-THIRTEENTH YEAR—No. 1

CHELSEA, MICHIGAN, TUESDAY, JUNE 8, 1982

18 Pages This Week

Children's Theatre Workshop Slated

Chelsea Players will again this year sponsor the Children's Theater Workshop beginning June 21 and continuing through July 9 in the Chelsea High school auditorium.

The workshop will be directed by Joy Stacey and taught by Brian Myers, Patrick and Phillip Powers, and Michael Smith. It will run Monday through Friday, except for July 4. Class times are 10 a.m. to 2 p.m. Cost is \$22 for one child, \$40 for two children and \$50 for three or more children from one family. All children entering second through ninth grade are welcome.

Many aspects of theater will be taught including scene painting, chorus, stage combat, easy mime, basic interpretation, character development, and advanced character analysis. All students will perform in one of the four short plays scheduled to be presented on July 9.

Registration is through Chelsea Community Education. Call Joy Stacey, 475-8323, with any questions. Late registrants may come to the first day of the workshop with their registration and fee.

All children attending the workshop should bring a bag lunch and a can of pop each class meeting. There will be an end-of-workshop pizza party with proceeds from the pop cans. Children will be divided by age for the classes but will be in mixed age play casts. They will be involved in all aspects of their play production: building sets, publicity, make-up, and acting.

Area children eager to enjoy summer fun plus learn about theater and acting in a short play should enjoy the Theater Workshop.

Players Need Costumes for 'Fair Lady'

Mary Eddy, costume designer for the Chelsea Area Players' upcoming production of "My Fair Lady," met with director Jeanette Tracy Brock and costume chairman Jerri Trotter last week and presented preliminary designs for the production. Her ideas were well received and the group is very enthusiastic about the upcoming presentation.

According to Ms. Eddy, a number of items are needed for the costuming of cast members. These items may be donated to the Chelsea Area Players or may be loaned and picked up following the July production by calling Jerri Trotter, 475-9987.

Items needed include costume jewelry (particularly rhinestones, pearls and beads), long white evening gloves, men's formal evening gloves, ostrich plumes for hats during the race scene, shawls, large cardigan sweaters, full or half white aprons, men's formal evening clothes complete with tails and accessories, suspenders, top hats and a long red coat sweater for Eliza.



BOTTLE-FED BABY: South Elementary kindergartners enjoyed a trip to the Van Riper and Halst farms on Halst Rd. last week, petting and babying the babies. Enjoying the enormous amount of affection, not to mention a bottle of

milk, baby calf is nurtured by kindergartners Kevin Ripner, Brad Martell, Amy Schaefer, Brian Elliott and Jeff Schumacher. Conducting this year's tour of the dairy operation was Cindy Van Riper.

Summer Band Program Scheduled

The annual summer band program is scheduled to begin Monday, June 14 and will continue for six weeks with a registration fee of \$15, payable on the first day of class. Nevertheless, if a student is unable to attend all class sessions because of vacation, Bible school and so on, the rate of payment will be \$2.50 per week for the remaining weeks.

All sixth grade classes will meet at Beach Middle school band room and will begin at 8 a.m. on Monday and Wednesday for cornet I students. At 9 a.m., clarinet I will be taught by Warren Mayer and at 10 a.m., he will instruct saxophone students.

On Tuesday and Thursday, clarinet II will be taught, beginning at 10 a.m. Bill Gourley will instruct percussion Monday and Wednesday, at 10 a.m. and he will teach cornet II at the same time Tuesday and Thursday.

At 11 a.m. Monday and Wednesday, Warren Mayer will teach oboe followed by flute in.

(Continued on page four)

Civic Foundation Drive Receiving Good Response

People who live or work in Chelsea are responding well to the new Civic Foundation of Chelsea Founding Membership drive, according to Art Dils, chairman of the Temporary Steering Committee.

"We on the Temporary Steering Committee are overwhelmed with the tremendous response we have had to our Founding Membership Drive," said Dils. "We are well over the halfway mark now. Even people who have not yet been approached by a member of the Steering Committee are asking to become Founding Members. This clearly shows a high level of interest in this kind of community effort."

Dale Heydlauff, who has lived in Washington, D.C., for the past several years, read about the new Civic Foundation in The Chelsea Standard, to which he subscribes. He telephoned Art Dils asking if

he could become a Founding Member even though he lives in Washington, D.C. Dils replied that he would be welcomed as a Founding Member.

The Civic Foundation of Chelsea is established to raise funds in order to finance community projects and programs which are not fundable from existing sources.

The Temporary Steering Committee is currently approaching leading citizens who live or work in the Chelsea area to become founding members of the Foundation. They are: Art Dils, chairman; James Brown; Charles Cameron; Marilyn Chasteen; Thomas Elsie; Dudley Holmes, Jr.; Willard Johnson; Helen Lancaster; Paul Mann; Jack Merkel; Robert Merkel; the Rev. John Morris; Ronald Olmsted; George Palmer; Kay Poljan; Jackie Rogers; Shirley Schaible; Ray Van Meer; and Joan Wolf.

Founding Members, who contribute \$50, will elect the officers and Board of Trustees of the Foundation and will take part in the formation of the Foundation and the determination of its objectives and goals.

The Foundation is a non-profit organization and contributions are tax deductible.

(Continued on page ten)

Senior Citizens Will Observe Father's Day

Chelsea Senior Citizens' June special event will focus on a Father's Day theme and will be celebrated Friday, June 18, at 6 p.m. at the High school cafeteria.

A catered dinner by the Chelsea School District food service personnel will include pork chops, au gratin potatoes, corn, salad, bread, pie, tea and coffee and will be followed by special entertainment and prizes.

All persons attending are asked to bring their own place settings and should call the Community Education Office immediately for reservations at 475-9242.

School Election Has Three Tax Proposals, Board Member Posts

Chelsea voters will go to the polls Monday, June 14 to accept or reject a proposal seeking 20.5 mills for Chelsea School District operation. This is the same operating levy which the schools have been operating on during the current school year.

Additionally, the Board seeks a 0.5 mill increase for maintenance, which will be used for maintenance, repairs and improvements. This increase will be for a period of six years while the Board also promises to reduce the debt retirement millage from 3.5 to 3.0. Therefore, there will be no increase in the millage levy to taxpayers with the passage of both proposals.

Washenaw Intermediate School District also seeks an approval by county voters of a 0.5 mill increase for the education of handicapped children.

In addition, Chelsea voters will be asked to elect two School Board members from a field of four including incumbents Daniel T. Snyder and Dale Schumann and newcomers to the field, Raymond Coulter and James Patterson.

The following will include brief biographical information on each of the four candidates seeking office:

Dr. Daniel T. Snyder, 51, 1325 Freer Rd., is a 10-year resident of Chelsea with his wife, Shirley, and their children, Stephen 25, Mark 21 and Bethel 18.

He is a professor of dentistry at the University of Michigan Dental school and has been a member of the ad hoc citizen committee on curriculum in 1973 and 1978. As a member of the Board of Education, Snyder has been chairman of the curriculum advisory committee composed of two board members, members of building administration and the public, involved in looking at proposals on curriculum in the schools with a strong emphasis on evaluation.

His four years on the Chelsea Board of Education, Snyder says, "have proven to be growing, worthwhile experiences" and, with current financial conditions within the state, Snyder believes that he would be able to extend his experience for an additional four years in an effort to contribute further toward the goal of high quality education.

Dale A. Schumann, 44, 667 Washington St., has lived in Chelsea for seven years with his wife, Wyn, and their children, Tracy, 20, Patti 18, Paul 16 and Tom 15.

Schumann has been a resident owner pharmacist at Chelsea Pharmacy since 1973 and is also part owner of Stockbridge Pharmacy. He is a past finance chairman for Chelsea United Way and past treasurer for the CATS board of directors.

Like Snyder, Schumann expressed interest in continuing his service to the community and the educational system within the Chelsea School District.

Candidates James A. Patterson and Raymond G. Coulter are newcomers interested in securing seats on the Chelsea Board of Education.

James A. Patterson, 34, 18839 Bush Rd., is a life-long Chelsea resident and 1965 graduate of Chelsea High school. He and his wife, Christine, has three sons, Philip 12, Jeffrey 10 and Andrew 4.

Patterson is vice-president of sales at Lee GMC, Inc. of Jackson and is a member of the Moose Lodge in Jackson. He is a member of St. Mary's Catholic church and is a former member of the Chelsea Jaycees. Other community activities in which Patterson is involved include serving as a summer baseball coach. He will direct Pony League this year.

Patterson is seeking election to the Chelsea Board of Education in hopes of finding out more about education in Chelsea with the expectation that he could take part in the decision-making processes that promote high quality education in Chelsea.

Raymond G. Coulter, 58, 15727 Gorton Rd., Grass Lake, has lived in this area since 1971, after years of spending his summers

here. Seeking his first political office, Coulter is a bus driver for the Chelsea School District, a position he has held for more than six years.

Coulter is involved with a number of fraternal organizations including Chelsea American Legion Post 31, OES Olive Chapter 108 of Chelsea, Ann Arbor Council No. 86, R & SM, Ann Arbor Commandry No. 13 KT, Order of the White Shrine of Jerusalem No. 54, Ann Arbor, the Mallet Club of Michigan, Phoenicia F & AM No. 531 of Detroit and Highland Park RAM No. 160.

In seeking the office of Chelsea School Board member, Coulter explains that his decision was based on the thinking that if you disagree, you don't complain. Instead, you make an attempt at being a part of the decision-making process.

Chelsea voters will find the polls located at Beach Middle school. They will be open between the hours of 7 a.m. and 8 p.m. Monday, June 14.

Graduation Set Sunday for 180 Seniors

One hundred and eighty Chelsea High school seniors will march to the strains of "Pomp and Circumstance" Sunday, June 13 as they take part in commencement exercises, beginning at 3 p.m.

As families and friends gather in the Chelsea High school gymnasium, the Rev. Merle Bradley of Chelsea Free Methodist church will present the invocation followed by the playing of Chelsea High school's alma mater, performed by the band.

The Contemporaries, under the direction of Tamara Barbret, will sing "Out Here On My Own" from Fame, and Margaret Sweet will present a speech entitled "Let the Child Go."

Phillip Powers will follow Ms. Sweet with his presentation, "Rainbows, Goals, Dreams."

Chelsea High school band,

Rides Offered To Voters in School Election

The annual Chelsea School District election will be held Monday, June 14. Polls will be open for the electorate between the hours of 7 a.m. and 8 p.m.

Persons in need of transportation to the polls between the hours of 8 a.m. and 6 p.m. are asked to call Thornton Realty, 475-9193, for rides during that time frame. These arrangements were made possible by Darla Bohlender.

Summer Reading Program Starts Monday at Library

McKune Memorial Library will again sponsor its summer reading program for local children. This year's theme, "Readik's Cube," will get underway Monday, June 14 and will feature a word search reading game.

Questions to be answered will include "how many can you find and read hidden in the Readik's Cube?" and how do the words describe different kinds of books you can read?"

For further information, call the Library at 475-8732.



QUITE AN ACCOMPLISHMENT: Bill Niles, owner of Chelsea Big Boy, displays a plaque earned by his restaurant for achieving the fifth highest total percentage increase of Michigan's 189 Elias Brothers restaurants. Since August 1978, Big Boy has continued to grow. Nevertheless, the Chelsea restaurant is located in the smallest town to

receive this award (other awards were given to restaurants in Detroit and other metropolitan areas), representing quite an accomplishment for the restaurant. According to Niles, it wouldn't have been possible without the support of the community.



YOUNG AUTHORS CONTEST: Displaying their award winning books, Mindy Ryan, left and Jennifer Ghent, took part in Mrs. Clark's sixth annual Young Authors Contest at North school. Mar-

dy won first-place with her entry, "Catacombs of Death Isle" while Jennifer's second-place entry was entitled "Super Duper."

Published every Tuesday at 300 N. Main Street, Chelsea Mich. 48118, and second class postage paid at Chelsea, Mich. under the Act of March 3, 1879. Postmaster: Send address changes to The Chelsea Standard, 303 N. Main St., Chelsea, Mich. 48118.

Subscription Rates (Payable in Advance)
In Michigan: One year in advance\$8.00
Six months\$4.50
Single copies mailed\$.50
Outside Michigan: One year in advance\$10.50
Six months\$6.00
Single copies mailed\$.75

MEMBER
NATIONAL NEWSPAPER
Association - Founded 1935
National Advertising Representative:
MICHIGAN NEWSPAPERS, INC.
827 N. Washington Ave.
Lansing, Mich. 48906

JUST REMINISCING

Items taken from the files of The Chelsea Standard

4 Years Ago . . .

Thursday, June 15, 1978—
Playing the part, in Lanford Wilson's "The 5th of July," of a Missouri gardener and housemate of a Vietnam veteran double amputee, Jeff Daniels, a Chelsea High school graduate and resident actor in New York City, is currently in his seventh play since arriving in New York in 1976.

By a tight margin of 22 votes, 806 Chelsea voters gave approval to a 1/2-mill levy for major school facility maintenance, 584 voters said no to the request during Monday's election. At the same time, two candidates in a field of five were elected to serve four-year terms on the Chelsea Board of Education. They are Dale Schumann and Daniel T. Snyder. Jaclyn Rogers was recently appointed to serve as Director of Community Education. The recently approved community education program will begin this fall.

With remodeling in its completion stages, the new Firestone Tire and Rubber, Co., Inc., Retread Plant, located on Old US-12 West, will begin limited production as of July 1.

14 Years Ago . . .

Thursday, June 13, 1968—
Thieves entered Stop and Shop supermarket, 14901 Old US-12, during the early morning hours of Tuesday, June 11 and left behind a gaping hole in the roof, a damaged safe, ransacked office and cash registers, a jimmied cold drink machine and two half-empty cans of root beer. Gene Shoemaker, manager of the supermarket, discovered the robbery when he arrived at the store at 7:20 a.m. An estimation of \$800 was taken.

Chelsea school bands have been chosen to appear as part of the "Youth in Concert" series on two local radio stations, announced Bruce Galbraith, band director. They will be heard on WOIB-AM and WOIA-FM.

Washtenaw county total tax collections have been announced by Sylvester A. Leonard, county treasurer, and Sylvan township heads the township list with the highest percentage of taxes collected.

WEATHER

For the Record . . .

	Max.	Min.	Precip.
Tuesday, June 1	72	52	0.32
Wednesday, June 2	71	49	0.00
Thursday, June 3	66	44	0.38
Friday, June 4	72	52	0.00
Saturday, June 5	68	46	Trace
Sunday, June 6	73	50	0.00
Monday, June 7	69	48	0.00

BOWELCO FIGHTS HIGH INTEREST COSTS, SLASHES BUILDING PRICES



We can't lower interest rates, but we can lower your interest costs! We've cut prices substantially on all BoWellCo buildings to help offset current interest rates on the balance you finance. These special prices are effective for the month of June only, so don't delay. Call today and find out how much you can save on the building of your choice.

FREE WINDOW: Beautiful aluminum sliding window installed free on your new building. Offer expires June 30th.
CALL COLLECT TODAY
BoWellCo Buildings, Inc.
Highway 424 East • Napoleon, Ohio 43545 • (419) 592-0986
FARM / UTILITY / GARAGES / COMMERCIAL

MICHIGAN MIRROR

By Warren M. Hoyt, Secretary, Michigan Press Association

Citizen Groups Take Three Initiated Laws To Ballot
Certain citizen groups evidently feel the Legislature is not addressing three areas they feel important.

The groups, seeking initiated laws to curb utility rates, to call for a nuclear weapons freeze and to eliminate due-on-sale clauses in mortgages, have filed petitions to get the question on the 1984 ballot. One such question seeks to cut welfare benefits in Michigan.

The utility rate proposal, spearheaded by Attorney General Frank J. Kelley and the Michigan Citizen Lobby, would ban automatic rate increases to cover a utility's increased costs for fuel or purchased power, requiring full contested hearings on those rates as on regular rate requests.

The proposed act would further prohibit a utility from asking for a rate increase while a prior rate case is pending and prohibit the Public Service Commission from holding two or more hearings on the same case at the same time. Kelley said the proposal would return utility rate regulation to the method used for 50 years.

He added he would actively oppose efforts by the Legislature to put a competing proposal on the ballot, a move often only leading to voter confusion.

Meanwhile, Representative Jack Gingrass (D-Iron Mountain) is reviewing a proposed legislative alternative to the petition drive as the Legislature has another 40 days beyond the petition deadline to approve or reject a proposed initiated law.

The House Economic Development and Energy Committee, which Gingrass chairs, is discussing the possibility of the Legislature drafting a legislative initiative that would also prohibit automatic pass-through rate increases for natural gas and electric utilities.

Gingrass suggested that such a proposal might be drafted because of concerns that the in-

itiated proposal could prove detrimental to consumers and utilities alike.

Another 375,000 signatures were filed in favor of a proposal calling for a freeze on the development of nuclear weapons. The proposal requires the Legislature to petition the federal government for a freeze in the development and deployment of nuclear weapons.

Michigan would be the fourth state to have a proposal on the ballot in November along with California, Wisconsin and Rhode Island. New Jersey could follow as a proposal in that state is waiting the signature of the governor.

The mortgage proposal, banning mortgage clauses requiring the payment of the balance of the mortgage when a house is sold rather than permitting a buyer to assume the mortgage and its existing interest rate, was backed by an estimated 330,000 signatures.

Initiated laws require an estimated 239,377 valid signatures to get a question on the ballot.

The welfare limitation amendment—setting benefits at the average of the five surrounding states of Minnesota, Wisconsin, Illinois, Indiana and Ohio—fell about 75,000 signatures short of making the 1982 ballot.

The petition drive will continue, said leader Nancy Clark of a group called "Save Our State."

Chisel Plowing, No-Till Planting Cost-Sharing Offered in Saline Valley

Farmers interested in adapting chisel plowing or no-till planting on their land could be eligible to receive financial assistance through the Saline Valley Pro-

ject. On eligible fields, the project is paying \$9/acre/year for chisel plowing and \$15/acre/year for no-till planting. Cost-sharing is available for three years per farm.

The Saline Valley Project, part of USDA's Rural Clean Water Program, is cost-sharing these soil conservation practices because they reduce soil erosion and lead to cleaner water in our streams and lakes.

To be eligible, fields need to be in the Saline Valley Project area, and have a soil erosion problem which results in soil being washed or blown into ditches, streams or lakes.

"Many farmers are interested in switching to these conservation methods, especially chisel plowing, because besides saving top soil, they also save time and fuel in the field," notes Ron Struss, Saline Valley Project coordinator. "However, due to the tight farm economy, many are reluctant to make the needed equipment purchases to make the changeover," he continued. Struss pointed out that the cost-share program through the Saline Valley Project can make equipment purchases affordable in these times of tight budgets.

More information on the Saline Valley Project's cost-share program may be obtained by calling Ron Struss at the Washtenaw County Co-operative Extension Office, 973-9510 or by visiting the Washtenaw County ASCS or SCS Offices.

Yours truly,
Uncle Lew.

Uncle Lew from Lima Says:

DEAR MISTER EDITOR:

Ed Doolittle told the fellers at the country store Saturday night that he watched his old lady work her flowers one evening last week and realized all over again that hope really does spring eternal. Ever spring she vows she's not going to fight that garden, but she does. Ever summer she says she can't find time to weed and water her little patch of color, but she can. Wimmen, of all God's creatures, never run out of hope, Ed said, so they keep on marrying, raising children, gardens and sand with their husbands in hopes somepun, if not everthing, will work out.

It ain't wimmen so much as human beings, allowed Zeke Grubb, and farmers and ranchers are right up there at the head of the class. Zeke said he is of a mind they are like soldiers in battle. They keep on going in the belief there ain't no bullet out there with their name on it. One dairy farm gives up the ghost, Zeke went on, and another dairy farm borrows money to buy the cows in hopes of better days. It seems to him, Zeke declared, that as often as a farmer's faith is shaken in April's flooding, freezing and tornadoes it is renewed in the glories of June. As long as the shaking and the renewing work out even he keeps on keeping on, was Zeke's words.

The fellers was full agreed with Zeke. Bug Hookum said he saw this item in the papers a few weeks back where a late cold spell wiped out the peach crop in the South, and one young farmer said "Mother Nature just wrote off a year of my life." Even while he was saying it, Bug said, he was working to save what was left of his strawberries and to git his vegetables planted. Men and wimmen that work the land have enough hope for the rest of us, Bug said, and knowing they never give up makes us hang on a little longer.

Speaking of hope, Clem Webster saw this clipping where the Postal Service is going great guns agin this summer. The mail took in \$436 million more than it spent last month, Clem said, and there's even talk that next year's postage hike might be put off. Clem said the Postal Service begins in October, and it runs a sure cycle. It goes down, then way down, then up, way up, and

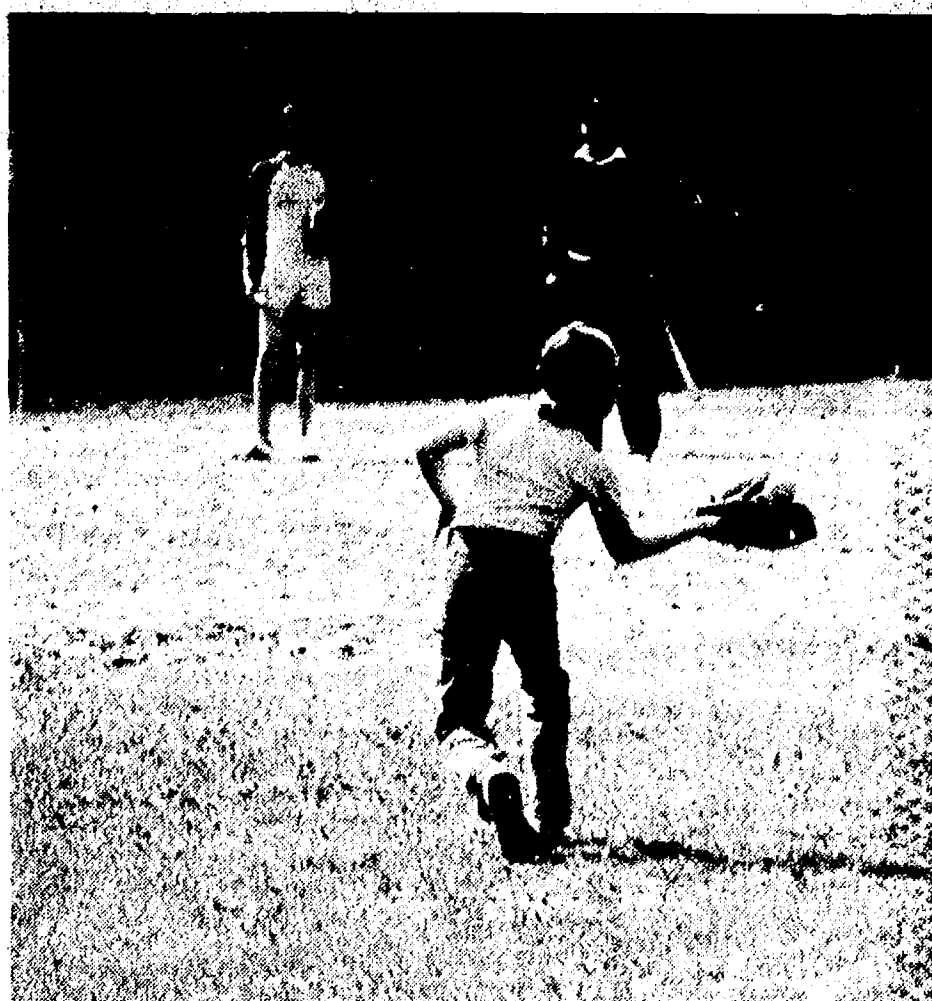

GO GET 'EM TIGER: Rob Stofer and Ken Larson keep their eye on a potential player as he shags fly balls in hopes of making the Tiger team during summer recreational baseball.

Tell Them You Read It In The Standard



Auto Glass
Mirrors
Shower Enclosures
Glass & Screen Repair
Aluminum Doors & Framing
Insulated Glass Units
(SPECIAL SHAPES & SIZES)

MIKE WALTON, Owner 769-2722

You are invited . . .



to see our wide selection of wedding stationery and accessories. Beautiful styles in every price range.

The Chelsea Standard
Phone (313) 475-1371
300 N. Main St., Chelsea

DRAINS and SEWERS CLEANED ELECTRICALLY

SINKS
SUMPS
TOILETS
FLOOR
DRAINS
MAIN
LINES
STORM
SEWERS
PROMPT SERVICE
SEPTIC TANKS-Cleaned, Installed, Repaired
DRAINFIELD & OTHER EXCAVATING
•RESIDENTIAL •COMMERCIAL •INDUSTRIAL
BOLLINGER SANITATION SERVICE
PHONE (313) 475-2097



DANIEL T. SNYDER



DALE A. SCHUMANN

VOTE FOR EXPERIENCE BOARD OF EDUCATION

VOTE - MONDAY, JUNE 14

Paid for by Snyder for School Board Committee and Schumann for School Board Committee

BARBARA M. WEHR, D.D.S.
JOHN C. WEHR, D.D.S.

FAMILY DENTISTRY

9477 N. Territorial, Dexter
In North Territorial Family Clinic
426-4635

Our office hours:
Monday-Thursday 7:30 a.m.-9:00 p.m.
Friday 7:30 a.m.-4:00 p.m.
most Saturdays 9:00 a.m.-2:00 p.m.



BANNISTER-BUXTON: Mr. and Mrs. Curtis Bannister of Marquette have announced the engagement of their daughter, Terry Marie, to Kenneth Dean Buxton, son of Mr. and Mrs. Charles Buxton of Ann Arbor. The future bride is a graduate of Marquette High school and is attending Cleary College. She is employed at the Ann Arbor Credit Bureau. The prospective bridegroom is a graduate of Chelsea High school and the University of Michigan School of Engineering. He is employed as a systems analyst at Ann Arbor Computer. A July 17 wedding is planned. The couple will reside in the Ann Arbor area.

ABWA Chapter Presents 5 Scholarships

Chelsea Charter Chapter of the American Business Women's Association held its monthly meeting Thursday, May 27 at the Wolverine Lounge. Fourteen members and 10 guests were present.

Guests included scholarship recipients Christine Esch of Stockbridge, Denise Campbell of Pinckney, Holly Dennis of Horton, and Debbie DeSnythers and Amy Unterbrink of Chelsea. Each was presented a \$200 scholarship check. Also present were Geraldine Campbell, Sue Esch and Larry Tuckerman and Allie Unterbrink.

Guest speaker Fred Mills, assistant superintendent of Chelsea schools, spoke on millage renewal. Mills supplied fact sheets which helped the members understand more clearly the points he presented. When the voters go to the polls they will be voting on a millage renewal not an increase. A question and answer period followed Mills' talk.

During the business meeting it was announced that Melanie Schneider, daughter of Shirley and Don Schneider, is the recipient of the President's Scholarship Award given by Apollo Chapter of Jackson. The Apollo chapter sponsored the organization of the Chelsea Charter Chapter.

Benefit Art Show Now Underway at Manchester Gallery

A collection of 15 paintings by Jack Ulrich will be showing at the Manchester Art Gallery from Friday, June 4 through Sunday, June 27 with an opening reception from 6 to 9 p.m. on June 4. Most of the contemporary style paintings are the artist's favorites which were singled out from several series of works done since 1971. By exhibiting only particular paintings out of each series Ulrich hopes to demonstrate how a style of painting can change over time and yet retain continuity with previous ideas.

The exhibit will be a benefit for the Black Sheep Repertory Theatre and thus all purchases are tax deductible as donations to the theatre.



HOSIER-CORSER: The engagement of Joyce Hosier to Kyle Corser has been announced by the bride-elect's parents, Mr. and Mrs. Phillip Hosier of Grass Lake. Joyce is a 1978 graduate of Chelsea High school and is currently employed by Jodon, Inc., Ann Arbor. Kyle is a 1976 graduate of Chelsea High school and is currently employed by Ann Arbor Autobody. The future bridegroom's parents are Mr. and Mrs. Harold Corser of Gregory. No wedding date has been set.

Ruth Circle Notes

The last regular meeting of the Ruth Circle, Christian women's group, was held on Wednesday, May 19 in the Crippen Building of the Garden Apartments. There the group enjoyed a noon pot-luck feast.

Mrs. Carmen Jones, assisted by Mrs. Florence Simmons, gave the devotion.

Meetings for the summer months will be dispensed with and regular meetings will be resumed in September.

Ann Arbor Symphony Volunteer Meeting To Plan Summer Events

The Volunteer, an auxiliary service group for the Ann Arbor Symphony Orchestra, will meet Tuesday, June 8, at 6 p.m. in conference room 5 of the Michigan League. The meeting is open to anyone interested in assisting the orchestra on a volunteer basis with such activities as concert ushering, fund raising, refreshments at rehearsals, assistance to the elderly and handicapped at concerts, newsletter items, a booth at the Art Fair, and the geranium sale.

More information about the Volunteer may be obtained by calling one of its co-coordinators, Ibi Cieslar at 971-3118 days or Judy Paton, 974-7936, evenings.

Hospice Plans Informational Meet

Who helps the dying in Washtenaw county? The Hospice of Washtenaw, a non-profit health care agency, trains and utilizes volunteers in the care of the terminally ill and their families. Volunteers help families in a variety of ways—through supportive counseling, friendly visiting, health care education, light household chores and errand assistance. Other volunteers serve on planning committees, assist in office operations, publicity, and public speaking. Hospice volunteers come from all walks of life. It is not necessary to have a background in health care to be a hospice volunteer.

Anyone interested in learning more about the Hospice of Washtenaw is urged to attend an informational meeting to be held on June 7 at 7:30 p.m. at 2530 S. Main St., Ann Arbor.

Please call 995-1995 if you would like more information.

Aerobic Dance Summer Session Starts June 21

Jacki Sorensen's Aerobic Dancing will offer 7- to 8-week courses throughout the summer, beginning June 21. Jacki's summer theme is "Hearts."

Classes taught by certified instructors are offered in one location in Chelsea. For more information, call 761-6377 or 475-9830.

Senior Citizen Activities

Tuesday, June 8—
1:00 p.m.—Euchre.
Rochester trip.
Wednesday, June 9—
10:00 a.m.—Ceramics.
1:00 p.m.—Bowling.
1:00 p.m.—Knitting.
1:00 p.m.—Fitness.
Thursday, June 10—
1:00 p.m.—Quilt tying.
Friday, June 11—
11:45 p.m.—Birthday party.

Monday, June 14—
10:30 a.m.—Widow's salad luncheon.

1:00 p.m.—Bingo.
School millage election.
Tuesday, June 15—
1:00 p.m.—Euchre.

CAROL'S CUTS

40 CHESTNUT

Monday, Wednesday and Friday
475-7094

Appts. Only
9:30 a.m. - 3:00 p.m.



Mr. and Mrs. Robert Van Orman

Marie Klink, Robert VanOrman Speak Vows at St. Mary Church

Marie Louise Klink and Kevin Robert Van Orman were married Friday, May 14 at 5 p.m. at St. Mary's Catholic church.

The bride is the daughter of Mr. and Mrs. Fred Klink, Jr., 21385 Waterloo Rd., Chelsea, while the bridegroom is the son of Mr. and Mrs. Robert Van Orman of 244 E. Main St., Milan.

Kathy Sanford sang "Annie's Song," "Wedding Prayer," and "Love the World Away" during the ceremony, accompanied by Jerry Hubbard on organ.

The bride chose a white chiffon over taffeta gown featuring a netted neckline and trimmed with seed pearls. The gown terminated in a chapel length train edged with ruffles. She wore a Spanish mantilla-type veil and carried a bouquet of white daisies, roses and baby's breath.

Serving as maid of honor was Mary Catherine Klink, sister of the bride. She chose a lime colored gown featuring a pleated skirt and small chiffon capelets. She carried a bouquet of yellow daisies, white roses and baby's breath.

Bridesmaids included Lauralyn Klink of Dexter, sister of the bride, Judy Schaeffer of Chelsea, friend of the bride, and Kim Hawkins of Milan, sister of the bridegroom. They wore dresses and carried bouquets

similar to that of the maid of honor.

The bride's mother chose an aqua colored, V-neck single net gown with long chiffon sleeves while mother of the bridegroom chose a rose colored net over taffeta gown featuring a high neck and mandarin collar.

Serving as best man was David Everard of Ann Arbor, a friend of the bridegroom. Ushers included Tim Klink of Chelsea, brother of the bride, Mike Hawkins of Milan, brother-in-law of the bridegroom, and David Wilde of Belleville, a friend of the bridegroom.

Immediately following the wedding ceremony, a reception was held at the Dexter Knights of Columbus Hall. Sheryl Kiel attended the guest book while Patti Shoemaker cut cake for 250 guests. The wedding cake was made by Debbie Klink.

Thereafter, the couple departed on a one-week honeymoon to Florida. They are at home in Milan.

The bride is a 1980 graduate of Chelsea High school and is employed as an estimator at Braun-Burnfield, Ann Arbor.

The bridegroom is a 1976 graduate of Milan High school and is employed as a printing press operator at Braun-Burnfield, Ann Arbor.

LIMITED EDITION PRINTS
Solberg•Bateman•Foote•Calle
Wysocki•Parnell•McClung
and others
CUSTOM FRAMING
THE LOFT FRAME and ART GALLERY
Monday-Friday 10-5:30, Saturday 9-4, Sunday 12-4
107 1/2 S. Main CHELSEA 475-2726

by Peg Skelton
6-Week classes beginning week of June 21
Tuesday and Thursday—
6:30 - 7:30 p.m. \$25
7:45 - 8:45 p.m. \$25
8:00 - 9:00 a.m. \$25
Saturdays - Open to the public
8:45 - 9:45 a.m. \$2.50 per class
CALL CHELSEA COMMUNITY ED, 475-9830

Gift Ideas

FOR THE CLASS OF '82

Sale Prices Good Now thru June 12, 1982

<p>WOMEN'S</p> <p>SASSON TOPS Reg. \$13.00 Sale \$8.88</p> <p>ASSORTED SHIP-N-SHORE BLOUSES Reg. \$15 & \$23 Sale \$10.88 - \$14.88</p> <p>CASUAL SLACKS By Levi, Tour de France, Wrangler, and more 25% Off</p>	<p>MEN'S</p> <p>CASUAL SHIRTS By Youngblood and Pro Shop 25% Off</p> <p>BOYS</p> <p>KNIT SHIRTS By Wonder Knit Reg. Up to \$8 SALE \$4.88 Reg. \$10 to \$12 SALE \$6.88</p>
---	--

NEW GROUP - JUST ARRIVED

TRISSI CO-ORDINATES 1/3 Off

Select A Gift for Your Grad from

DANCER'S

Chelsea's Friendly Dept. Store

Gifts for Grads!

The **SLIMLINES** by BULOVA

For milady's wrist: Bulova crownless Quartz. Gentle, slender... fashionable designs in accurate electronic settings. Goldtone cases with "nude" or slim marker dials. Select Bulova Quartz dependability and value in a beautiful time showpiece.

A. Satin finish goldtone. Silver dial. Brown strap. \$155.00
B. Textured taupe dial. Brown strap. \$150.00

WINANS JEWELRY
IT'S BULOVA WATCH TIME

KITCHEN REMODELING

- ★ We at Dutch Country are kitchen remodeling specialists.
- ★ Expert installation available.
- ★ Free design layout service.

★ Featuring: **HAND CRAFTED AMISH CABINETS.**
★ Custom Quality Cabinetry by Fieldstone.
★ Jenn-Air Appliances ★ Delta Faucets ★ Elkay & Kohler Sinks.

VISIT OUR SHOWROOM
DUTCH COUNTRY KITCHENS
146 E. Main 428-7292 Manchester

Congratulations 1982 Graduates

Graduation is a time of many feelings, happiness, pride, accomplishment, appreciation . . .

And, it's definitely a time to remember.

Dayspring Gifts

Steve - Laurie - Aaron
Gayle - Denise - June - Neta
Connie - Scott

We invite you to come in and take a look at our gift selections for the grad in your life . . .

- ★ **LASERCRAFT Desk Accessories**
- ★ **BUCKLERS Frames**
- ★ **NOYMER New Soft Wallets**

And a large selection of college-bound necessities.

Dayspring Gifts

116 South Main, Chelsea 475-7501

Workshops Set At Waterloo Area Farm Museum

Waterloo Farm Museum, located three miles west of Waterloo on Waterloo-Munith Rd., is again co-sponsoring classes and workshops in Early American arts and crafts.

The classes, held throughout the summer, will be conducted on the grounds of the Museum.

In the Museum's rustic setting, shaded by ancient oaks and maples, participants can enjoy a peacefulness while learning basket making, rug hooking, wheat weaving, and the art of pot pourri.

In each class participants learn these crafts through creating their own article to take home.

Classes, dates, and times are as follows: basket making, Aug. 14, 10-3; rug hooking, Aug. 28, 10-3; early American rug hooking, June 9, 10-3, 9:30-12:30; pot pourri for many uses, July 24, 10-12; wheat weaving - basic lessons for beginners, June 5 10-2.

Registration information, course descriptions and fees, may be obtained through the Chelsea Community Education office, Washington St., Chelsea 48118.

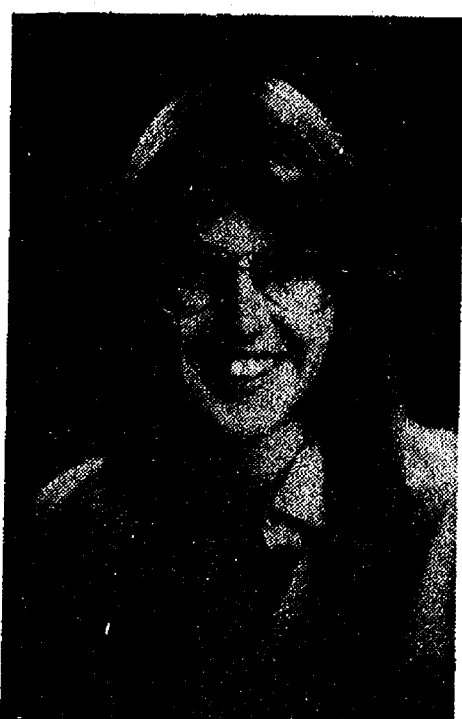

COLLINSWORTH-ELLIS: Mr. and Mrs. Clifford Collinsworth have announced the engagement of their daughter, Debbie, to Randy Ellis. The prospective bridegroom is the son of Kae Traugh of Ann Arbor and the grandson of Matt and Dorcas Kinsey of Sugar Loaf Lake, Chelsea. He is employed at Palmer Ford. The bride-elect is currently employed at BookCrafters. An August wedding is being planned.

Summer Band Program Scheduled

(Continued from page one)

struction at the same time on Tuesday and Thursday. Trombone will be taught on Monday and Wednesday at 11 a.m. while french horn classes will be held at 11 a.m. on Tuesday and Thursday.

All beginning clarinet and cornet players will report on Monday, June 14. Class assignments will be made at that time.

All wind instrument students should bring instruments and the "Preliminary Book, Individualized Instructor" (Froeth) to the first class.

Percussion students should bring snare drum, sticks and "Rubank Elementary Method for Drum." Books are available from Marshall Music and from the band instructors.

Seventh grade band members will meet Monday through Thursday at 8 a.m. in the Beach Middle school band room where they will be instructed by Warren Mayer while eighth grade band members will meet at 9 a.m. Monday through Thursday.

Please Notify Us of Any Change in Address

Hallmark
Hats Off to Dad!
Salute Dad on his day, Sunday, June 20, with a thoughtful Hallmark card.

© 1982 Hallmark Cards, Inc.

DAYSPRING GIFTS

116 S. Main 475-7501



PAWLOWSKI-TOLES: Cheryl Ann Pawlowski and Robert Gregory Toles are engaged and planning an Aug. 14 wedding, as announced by the bride-elect's parents, Mr. and Mrs. Steven Pawlowski of Chelsea. The future bridegroom's parents are Mr. and Mrs. Gerald Toles of West Palm Beach, Fla. Miss Pawlowski is a graduate of Chelsea High school and has attended Albion College, Eastern Michigan University and has received her associate's degree in nursing at St. Clair College—School of Nursing. She is employed at Port Huron Hospital—Medical Surgical Unit. She will receive her bachelor's degree in nursing in September. Her fiancé graduated from Port Huron Northern High school and received a bachelor's degree in psychology and public law at Eastern Michigan University. He is employed as adult probation officer for St. Clair county.

Procurement Conference Scheduled Monday

The second annual Procurement Conference organized by Congressman Jim Dunn (Mich.-6) to inform mid-Michigan businessmen on available federal contracts will be held June 14 from 8 a.m. to noon at Kellogg Center on Michigan State University campus in East Lansing.

"Federal contracts are an excellent means of expanding our state's business base," Congressman Dunn said. "The procurement conference will give businesses an opportunity to learn ways of being more competitive in bidding for these contracts."

Experts from the Department of Defense will discuss projections for the use of weapons and equipment by the Defense Department during the next five years to inform firms on how they will need to tool up for contracts, Congressman Dunn said.

Another specialist will discuss the role of small business in procurement programs, while representatives of some prime defense contractors from around the country will talk about the potential for small businesses from mid-Michigan to get work as subcontractors, he added.

Also included as a speaker during the conference will be Roger

Clindorf of the Tri-County Private Industry Council, who will be discussing the council's outreach programs.

"There will be several excellent speakers to give insight into the federal contracting process," Congressman Dunn said. "I urge everyone, including businessmen and private citizens, to attend the conference."

Speakers at the conference will include Dr. David L. Blond, senior economist within the Office of the Secretary of Defense; James H. Kordes, director of the Defense Industrial Support Office; Burt Bartsch, industrial specialist for the Defense Industrial Support Office; Roger

Sattler, assistant director for the Office of Installation and Economic Adjustment; John Kavanagh, president of the Economic Research Council; and John H. Harvie, small and disadvantaged business utilization specialist.

Congressman Dunn and Defense Department officials will be available at a press conference prior to the start of the program.

Chelsea Hospital Offering Summer Speech Programs

Chelsea Community Hospital is once again offering summer Speech and Language Therapy and Sensory Integration Programs.

Beginning June 29 and ending Aug. 12, the programs will be offered Tuesday, Wednesday, and Thursday between the hours of 9 a.m. and 1 p.m. at North Elementary school, in Chelsea.

The Speech and Language Therapy Program is for pre-school and school-age children with language development, pronunciation, stuttering, cleft palate or other communication problems. Small groups will meet for one hour each day. A parent group will also meet once a week at Chelsea Community Hospital to discuss methods of promoting health speech and language development.

The Sensory Integration Program is for children of pre-school and elementary-age who have poor co-ordination, short attention span, developmental delays and other such problems. The program will be held for two hours a day.

For further information about these programs, contact Kathleen Anderson for the Speech and Language Therapy Program; or Pat Kubany for the Sensory Integration Program. Both are available at 475-1311.

A scholarship program is being offered. For parents who qualify, scholarship money is available for program fees. Contact the Hospital Business Office, 475-1311 Ext. 219 for details. Scholarship application is due June 15.

Telephone your club news to 475-1371



PHYLLIS MUNCER

Band, Orchestra Boosters Elect Slate of Officers

Elected to a second term as president of the Chelsea Band and Orchestra Boosters is Phyllis Muncer. Also re-elected is David Wolter, vice-president; Betty Mull, secretary; and Gerry Sullivan, treasurer. Newly elected board representatives include Gay Dalton, band; Margaret Wiedmayer, orchestra; and Jim Stirling, choir.

With the addition of Tamara Barbret's choir parents into the organization, new by-laws have been approved and with that, a change in the name of the Booster organization which will be known as Chelsea Music Boosters.

Retail prices for beef and pork cuts have also increased and likely will go higher. But there are some good values available in both beef and pork.

PRINTS & CARVINGS

★ CUSTOM FRAMING SPECIALISTS

Prints - Needlework - Photos - Mirrors

★ LIMITED EDITION PRINTS

★ WATERFOWL CARVINGS by John Hriczak

Working out of our home shop enables us to sell to you at WHOLESALE PRICES!

PAT HRICZAK - 665-0505

THURSDAY IS ROAST BEEF BUFFET NIGHT at THE CAPTAINS TABLE

A delicious cut of roast beef with potatoes, vegetable, roll and salad bar

\$5.50 (\$3.00 children under 12)

8093 MAIN ST. DEXTER **PHONE 426-3811**

DUNBAR'S DEXTER LOCKER
PAUL DUNBAR, OWNER
8063 Main St., Dexter, Ph. 426-8466

STRAWBERRIES

SLICED—	
30 lbs. Tin 4:1 sugar	\$28.50
15 lbs. Pl. 4:1 sugar	\$15.80
WHOLE—	
30 lbs. Tin 4:1 sugar	\$28.50
12 lbs. Pl. 4:1 sugar	\$12.65
30 lbs. Crtn. IQF*	\$11.25

* Individually Quick Frozen (no sugar)

Mark Your Choices - Clip and Mail to
DUNBAR'S DEXTER LOCKER - 8063 Main St., Dexter, Mich. 48130
Name _____
Address _____
Phone _____

We will call you when your order is ready to pick up.
\$10 DEPOSIT REQUIRED ON ALL ORDERS

Juke Box Rentals
for:
★ REUNIONS
★ RECEPTIONS
★ PARTIES
... every special event

Zemke
Operated Machines
(313) 662-1771

"\$600 TO OVERHAUL A TRANSMISSION IN A CAR ONLY 3 YEARS OLD?"



"NOT WHEN YOU BUY A NEW '82 CHRYSLER OR PLYMOUTH!"

EVERY NEW '82 AMERICAN-BUILT CAR AT YOUR CHRYSLER-PLYMOUTH DEALER COMES WITH THREE 5-YEAR/50,000 MILE GUARANTEES:

GUARANTEE #1: 5-YEAR OR 50,000 MILES ENGINE AND POWER TRAIN PROTECTION*
Limited warranty covers engine block, transmission case and every single part inside them...in both front and rear-wheel-drive cars. Protects you against unexpected repair expense. A \$25 deductible may be required.

GUARANTEE #2: 5-YEAR OR 50,000 MILES OF OUTER BODY RUST-THROUGH PROTECTION*
Limited warranty covers repair and/or replacement costs for rust-through of any part of the outside body of your car.

GUARANTEE #3: 5 YEAR OR 50,000 MILES OF FREE SCHEDULED MAINTENANCE*
Includes oil change, oil filter, air filter and spark plug replacement, valve lash and drive belt adjustment. All of the Scheduled Maintenance recommended by your owner's manual for 5 years or 50,000 miles, whichever comes first, is done without charge.

*5 years or 50,000 miles, whichever comes first. Excludes trucks and imports.

**Base sticker price excluding title, taxes and destination charges.

† Use EPA estimated mpg for comparison. Your mileage may vary depending on speed, trip length and weather conditions. Highway mileage probably less.

PLYMOUTH HORIZON	PLYMOUTH RELIANT K
\$5499**	\$5990**
52	41
35	26
EST. HWY	EST. HWY
EPA EST. MPG†	EPA EST. MPG†



IF YOU CAN FIND BETTER PROTECTION, TAKE IT. IF YOU CAN FIND A BETTER CAR, BUY IT. SEE YOUR CHRYSLER-PLYMOUTH DEALER FOR FULL DETAILS.

VILLAGE MOTOR SALES, INC.

1185 Manchester Rd.

Chelsea, Mich.



CompuMart Purchased By Area Group

Complete Computer Center, Inc., a group of Ann Arbor investors, has completed the purchase of CompuMart, currently located at 1250 N. Main, Ann Arbor. CompuMart was sold by CompuMart Inc., a Massachusetts corporation which is now placing a greater emphasis on other areas of computer sales. The name of the newly owned CompuMart of Ann Arbor will now be Complete Computer Center and will continue to be located on N. Main until fall when their new store at 413 E. Huron St., the former Michigan Bell Telephone Center, will be remodeled and opened.

Complete Computer Center, Inc. plans to develop a full service high quality microcomputer store in Ann Arbor. Services offered include the design and sale of microcomputer systems for the small and large business users and quality personal computers and software for the educational and home market. Product lines will be expanded, however Apple, Commodore and Xerox computers and software will continue to be available.

Unique to this area, Complete Computer Center, Inc. will offer educational classes to support computer system and software purchases and in addition will make these classes available to the interested public. Responding to local need, a professional and reliable multi-level repair and maintenance program, including on-site maintenance, will be provided as an expansion of CompuMart's fine service in this area.

Developers involved in Complete Computer Center, Inc. are J. Michael Forsythe, managing partner of the law firm of Forsythe, Vandenberg and Morris; Harry A. Ford, developer, owner and manager of Comsotec, Ltd., developing custom software and configuring hardware for segments of the minicomputer market; Thomas P. Borders, co-founder and president of Borders Book Shop and of Book Inventory Systems, Inc.; and James Griffith, owner and manager of Continuous Forms, Inc., manufacturer of custom continuous products for use on computer printers.

Grass Lake Area Man Completes Air Force Repair Course

Airman Scott E. Hewitt, son of Gene R. and Bonnie M. Hewitt of 6484 Welch Lake Rd., Grass Lake, has graduated from the U.S. Air Force communications equipment repair course at Sheppard Air Force Base, Tex.

Graduates of the course learned how to install and repair teletypewriter and communications machines, and earned credits toward an associate degree in applied science through the Community College of the Air Force.

Hewitt will now serve at Luke Air Force Base, Ariz.

His wife, Lori, is the daughter of Gene A. and Dorothy C. Baroon of 3922 Viking Dr., Jackson.

The airman is a 1979 graduate of East Jackson High school.

Telephone your club news to 475-1371

Letters to the Editor

Dear Editor:

I believe that everyone should speak out on their own feelings. That is what Mrs. Millie Warner does. There is nothing wrong with it. Although I have been known to disagree with Mrs. Warner, the letter she wrote about abortion touched me. I think it is the best letter she has ever written.

The last two letters criticizing Mrs. Warner shocked me. If this woman who signed "My name is Legion" doesn't care how her society lives, then she needs to be prayed for.

I can safely say that most teens know the consequences of intercourse. Most younger children know about some things that they should not do. I know how teens think. I am one. I doubt if many talk about it with their parents. Anyway, I've seen young kids going out with people in their twenties. How can the parents allow this? Were they unwanted children? Come on!

I'd like to know how this woman gets her facts. Not all unwanted children (at the time of considering abortion or at birth) are neglected or abused. How does she know that those children born into incestuous homes will be abused? How does she know all will be stunted mentally or physically? How does she know that they will live on the streets or in institutions?

How can she use this "all" reasoning? It sounds as if she means every single unwanted child. There are no statistics which are 100%. Not all unwanted children stay unwanted. Many may find love some place.

This woman called Mrs. Warner's letters "scriptures." Well, Mrs. Warner knows what she is talking about. This woman is trying to use unwanted children as a scapegoat for all the trouble and problems in the world.

What if Albert Einstein, Abraham Lincoln, Susan B. Anthony, George Washington or any other famous person, or any other person of the past were an unwanted pregnancy and were aborted? What would the world be like?

"My name is Legion," if you were talking about your own children as being unwanted pregnancies, I certainly hope that they cannot read or they do not know that you wrote it (the letter). Personally, if I were your child, I could not love you. I could love other people. If you could stand "a part of yourself" not loving you, then you do need to be prayed for.

I thank God every single day for my mother.

In response to Mrs. Dan Knight's letter, I don't see anything tasteless about reprinting something of a worthwhile cause to read. Mrs. Warner is not an agency. She is a person with feelings trying to get a point across to some people who care.

A Concerned Teen.

Editor:

Usually I'm not offended by Millie Warner's letters; I check the bottom line first and ignore any with her signature. But I was asked to read her latest and give my opinion. I will share that opinion with you.

You offend me, Mr. Editor, by printing such propaganda in the Letters column. If Millie Warner wants her excerpt from Right to Life of Michigan News brought before the public, let her place a paid advertisement.

If you want to open a public forum on the topic of abortion I'll be happy to join the debate. Millie Warner is entitled to her opinion on the subject; I am entitled to mine—even though to the best of my knowledge neither of us is pregnant. But to print the specious drive put out by the Right-to-Lifer's plays into the hands of a group who would impose their version of right-and-wrong on us all, through force of government.

Right-to-what kind of Life? Did any of those horse apples offer to support the child of the 12-year-old western Michigan girl denied therapeutic abortion last year? A few bucks from each member, at the interest rates then current, would have created a trust fund rich enough to make that baby's life a shining example of the best this society can provide. Hey, Millie Warner, it's not too late yet to put that idea into action. I'll be glad to contribute.

Right-to-Lifer's and other close-minded groups always forget—tyranny to anyone is tyranny to everyone; to have Liberty and Justice for all, you must have it for each. The government that can compel someone to carry a pregnancy to full term may one day compel Millie Warner to delete 1st & 2nd Maccabees from her Bible and pray standing up.

Dan Knight.

Dear Mr. Editor,

I think it is about time we all called a halt to the published battle between "St. Millie" and all your other readers. Let's quit beating around the bush. Everyone is sick to death of reading her inane letters. I truly believe in freedom of the press, it is one of our inalienable rights—but there is also such a thing as taking total advantage of that freedom!! Most newspapers set a limit on how many words per letter and how many letters per month they will publish from one writer. All we are doing is feeding her ego and encouraging her to go on writing. Let's call a truce!!

Fed up with the whole thing.

To the Editor:

Hurrah! for "My name is Legion"! Her letter is one I should have written! I get so sick of all the cat-wallowing about abortion, I could scream or throw up!! Not once have I ever heard a suggestion by any of the Pro-lifers that it takes two to tango! Or that the man or boy should practice some self restraint! That solution would be beyond reason!

Since most of the judges are men and the people, or should I say political pawns, who have the job of child-placement are afraid of their plush jobs, plush in the sense that once they have that kind of a job they are there till retirement if that is what they choose! They do not have to live by the results nor do they have to see them, unless the child support is not forthcoming. It is a lucrative trade and a commodity they are always assured of a supply!

A few weeks ago, in the A.A. News, there was an adv. which read, "Certified, emotionally impaired teacher wanted to teach math, English, and reading. It had the place and the person's name to call. It was right after the Sunday paper, which carried the poignant story of "Love of two Fathers." I then wrote a letter to the editor which Don Faber has not yet printed. In it I wondered "How many certified emotionally impaired judges, lawyers, social workers are making decisions on the lives of these children, and could this be part of the problem?"

Have you ever heard of one person advising a boy, that the seed he planted was part of himself? That if you plow a field, and seed it, you should be prepared to reap it? Why is the burden always on the girl? Who would suggest that after two or three girls are raped, molested, impregnated by the same man, that that man be subjected to a vasectomy! Oh! No! that would be cruel and inhumane treatment! Why? Well, most legislatures are men, as are judges and lawyers! They take that as their God-given right! It is time the thinking was changed!

The churches are saying it is a crime against God to destroy life, but has one ever suggested that men and boys not be doing that? Who rapes and abuses little children? Sure it is a sick mind, but we are a sick nation! We not only allow it, we glorify it, with sex on everything. TV is full of it, as is every magazine! Can't even sell a car without a sex symbol displayed. I ask you, is that for the benefit of women? So again, my hat off to "My name is Legion." It needed writing! And thank you, Mr. Editor, for printing it.

Dorothy Hunawill.

To the Editor:

I do not agree with the position that some churches, schools and community organizations are advocating in regards to nuclear weapons. As a result, American people are being presented with a parade of demands for a nuclear freeze. The most common of these calls for an American-Soviet agreement to stop all production, deployment and testing of nuclear weapons. Others, unbelievably seek to have America take such a momentous step alone—no matter what the Soviet Union does.

America's ability to defend itself should be second to none. War is not inevitable as we are being told. But, if we allow our nation to be disarmed, Communist slavery will certainly be our fate. We should demand that our leaders cease making agreements with the Soviets who have frequently boasted and just as frequently demonstrated that "Treaties are made to be broken."

No one should have to be reminded that the way to stay free is to be stronger than any potential adversary.

Mrs. Louise Rickert.

Amtrak Discontinues Chelsea Stop

Amtrak's state-supported "Michigan Executive" commuter rail service to Detroit from Jackson, Chelsea, Ann Arbor, Ypsilanti and Dearborn, will be reduced beginning June 14, the Michigan Department of Transportation (MDOT) said this week.

Transportation revenue shortfalls will eliminate all but the Ann Arbor-Detroit route segment, 50 percent of the annual train miles now being operated.

State subsidy will be reduced approximately 30 percent while the most heavily used segment of the route is retained.

Despite the service reduction, MDOT officials estimate that annual ridership should remain nearly constant at approximately 55,000 to 60,000 passengers a year.

Costs to the state for the reduced service level should drop from approximately \$300,000 to approximately \$200,000 annually.

Elsewhere in Michigan, Amtrak will continue to operate the state-supported Blue Water Limited linking Port Huron, Flint, Lansing/East Lansing, Battle Creek, Kalamazoo and Chicago, as well as three daily trains between Detroit and Chicago with stops at Ann Arbor, Jackson, Battle Creek, Kalamazoo and Niles.

Amtrak also offers overnight rail passenger services linking Michigan with New York City and Boston.

Bruce Fairbanks Earns U-M Degree

At spring commencement exercises at the University of Michigan, Bruce Fairbanks of Chelsea received a bachelor of arts degree from the College of Literature, Science and the Arts.

Fairbanks is a 1978 graduate of Chelsea High school and lives on Rustic Dr., North Lake.

KIWANIS INDUCTION: Two new members of Chelsea Kiwanis Club were inducted at the organization's May 24th meeting. They were Robert Riemenschneider and Herman Radloff. Performing the induction ceremony was Mike Todorciuk, Division 10 Trustee of the Kiwanis of Michigan Foundation, who also presented the club with a supply of "Going to the Hospital" coloring books and crayons for children to assist them in adjusting to hospital life when patients at Chelsea Community Hospital.

Former Chelsea Girl in Teenage Pageant Finals

Sixteen-year-old Tiffany Taylor, daughter of Mrs. Jackie Perry of Presque Isle St., Marquette, and Bill Perry of East St., Chelsea, has been selected as a state finalist in the 1982 Miss United Teenage Pageant to be held at Adrian College at 7:30 p.m. July 22.

The pageant is the official state-wide finals for the Miss United Teenage Pageant.

Contestants from all over the state will be competing for the title. All contestants are between the ages of 14 and 18 and must have at least a "B" average in school. Tiffany, a junior at Marquette Senior High school, is a member of the National Honor Society, is a 1982 delegate to Girls State, the recipient of the 1982 Kaufman Scholarship, a church school teacher at Grace United Methodist church and a member of the French Club. She also participated in a 10-day tour of France this past March.

Contestants are requested to participate in the volunteer community service program of the Miss United Teenage Pageant. Through this program, many youngsters are becoming involved in community activities by contributing at least eight hours of time to some worthwhile charity or civic work of their choice.

The winner of the state finals of the Miss United Teenage Pageant will receive an all-expense paid trip to compete in the national finals, a three phase pageant in Hollywood, Calif., Honolulu, Haw., and Washington, D. C., where she will compete for \$15,000 in cash scholarships, a new car for her reigning year, \$5,000 personal appearance contract, \$2,000 wardrobe and other awards.

Contestants will be judged on scholastic and civic achievements, beauty, poise and personality.

No swimsuit competition is required. Each contestant will write and recite on stage a 100-word essay on the subject, "My Country."



Tiffany is sponsored by Progressive Day Care. Her hobbies include roller skating, bicycling, swimming, reading, traveling, collecting dolls and decorating doll houses.

Miss United Teenage Pageant also offers a scholarship for the girl selling the most advertising to appear in the state program. This advertising money is used to meet the costs of producing the pageant and awarding the gifts and scholarships to the girls. Local businesses who have purchased advertising from Tiffany include Chelsea Laundry, Cavanaugh Lake Store and Tom Steele's Heating and Cooling.

When living in Chelsea, Tiffany attended South Elementary and Beach Middle schools. She is the niece of Becky Taylor of Chelsea, Bob and Jan Taylor of Chelsea, Tom and Sarah Steele of Chelsea and Lon and Donna Taylor of Stockbridge.



Fried chicken is America's most popular main dish.

DECORATED CAKES

ORDER YOUR

GRADUATION CAKES NOW!

All sizes available

Decorated to your specifications

OPEN 5:30 a.m. to 9 p.m. Mon. thru Sat. 7:30 a.m. to 9 p.m. Sun.

VILLAGE BAKERY

103 W. Middle

Ph. 475-9066

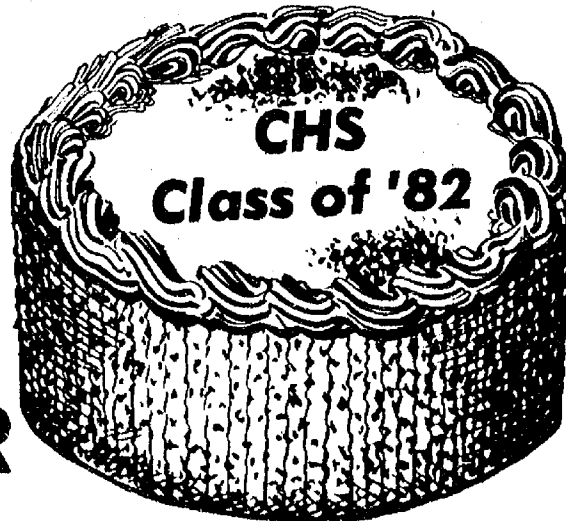

Jiffy market

Big Enough To Serve You . . . Small Enough To Know You!

Corner of Sibley and Workner Rds. - Chelsea, Michigan 48118

PHONE 475-1701

Sale Prices Good June 8 - June 12

Complete Fresh Meat Dept. - U.S.D.A. Choice Beef - The Finest of Fresh Pork

U.S.D.A. CHOICE

Rib

Steak

LARGE

\$2.39 lb.

END

FRESH

GROUND

ALL-BEEF

HAMBURGER

\$1.49 lb.

Hamburger you will enjoy!

WILSON - CRISP RIPE

SLICED BACON

RANDOM

WEIGHTS

\$1.39

PEACH SUNDAE

QUAKER-MAID

Flavor of the Month

1/2 gal. \$1.99

ECKRICH

Smok-y-Links

10 OZ. PKG. \$1.39

ECKRICH

SMORGAS-PAC - 1 lb.

or HAM SMORGAS

12 oz. \$1.99

Have A Coke

& Smile

COCA-COLA

16-oz. Bottles 8 per. \$1.99 Plus Deposit

GRADE A - FRESH - LOCAL - FARM

LARGE EGGS

doz. 69¢

HOMOGENIZED

MILK

Low-Fat Milk

1 gal. \$1.69

SOUR CREAM

8 9¢

CHIP

DIPS

18-OZ. CTN. 99¢

COTTAGE CHEESE

1-LB. CTN. 99¢

Orange Juice

1/2 gal. \$1.19

HOLSUM - KING SIZE

WHITE BREAD

24-Oz. 1 lb., 8 oz. 79¢

FRESH MEATS - GROCERIES - PRODUCE - BEER - WINE - LIQUOR

Open 7 a.m. Morning to 10 p.m. Nights - 7 Days A Week

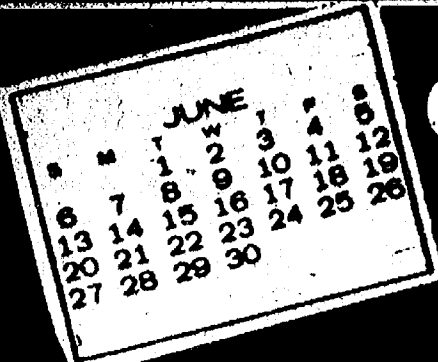

COMMUNITY CALENDAR

Monday—

Chelsea Kiwanis Club meets every Monday, 6:30 p.m. at Chelsea Community Hospital.

Parents Without Partners—Support Group for Single Parents, Monday, June 14, 8 p.m. Call Jo Wany at 429-7763 for directions.

Annual meeting of Herbert J. McKune Unit No. 31 American Legion Auxiliary Monday, June 13, Senior Citizen Center, 6:30 p.m., pot-luck.

Chelsea School Board meets the first and third Mondays of each month, 8 p.m., in the Board Room.

St. Mary's Altar Society, first Monday of each month, 7:30 p.m., at Rectory basement.

Chelsea Lioness, second Monday of each month at the Meeting Room in the Ann Arbor Trust Co. on M-52, Chelsea, at 7:30 p.m. Call 428-7179 or 475-9455 for information.

Lima Township Board regular meeting first Monday of each month, 8 p.m., Lima Township Hall.

Chelsea Area Historical Society, Monday, June 14, 7:30, McKune Memorial Library. General meeting.

Recreation Council, second Monday of each month, 7:30 p.m. in the Village Council room above the police offices. Open to the public.

Tuesday—

Lima Township Planning Commission, third Tuesday of each month, 8 p.m., Lima Township Hall.

Chelsea Village Council, first and third Tuesdays of each month, 8 p.m., Chelsea Community Hospital.

Sylvan Township Board regular meetings, first Tuesday of each month, 7 p.m., Sylvan Township Hall, 112 W. Middle St. advt

Inverness Country Club pot-luck and euchre party, 6:30 p.m., first Tuesday of each month. adv17tf

Lions Club, first and third Tuesday of every month, 6:45 p.m., at the Wolverine Lounge.

Chelsea Community Hospital Nutrition Program, pre-natal nutrition classes, fourth Tuesday of each month, 6 to 7 p.m. at the hospital. To register, phone 475-1311 (ext. 354). Class is free of charge.

Rebekah Lodge No. 130 first and third Tuesday of each month, 7:30 p.m.

Chelsea Child Study Club second and fourth Tuesday of each month, 8 p.m. tf

Chelsea Jaycees, first Tuesday of each month. For more information call Jerry Martell, 475-1968.

Chelsea Rod and Gun Club regular meeting, second Tuesday of each month at the clubhouse, Lingane Rd. 49tf

Huron River food co-op forming, new member openings. Next meeting, June 15, 7 p.m., St. Joseph convent basement, Dexter. For product and price information call Jan Dohner, 475-9633.

Wednesday—

Last meeting until September of the Washtenaw County Convalescent Homes Auxiliary, Wednesday, June 16, at Zion Lutheran church, 1501 W. Liberty, Ann Arbor, at 9:30 a.m.

Chelsea Communications Club, fourth Wednesday of each month, 8 p.m., Chelsea Lanes basement meeting room.

Lima Center Extension Study Group, Wednesday, June 9, 10:30 a.m., at Olive Wiseman's home. Lesson: "Your Rights As A Victim of Crime" and "TV Programming, How You Can Use It Creatively." Hostesses: Katherine Reddeman and Olive Wiseman.

Thursday—

Chelsea Band and Orchestra Boosters, second Thursday of each month, 7:30 p.m., high school band room.

Knights of Columbus Women's Auxiliary, second Thursday of each month, 8 p.m. at K. of C. Hall, 20750 Old US-12.

Lyndon Township Planning commission will now meet at 8 p.m. the second Thursday of each month. adv26tf

Past Matrons Club Thursday, June 10, 12:30 p.m., at Masonic Hall. Bring own table service and dish to pass.

Friday—

Senior Citizens meet third Friday of every month, pot-luck dinner, games and cards, 6 p.m. at Senior Citizen Activities Center at North School.

Saturday—

"Photographing the Out-of-Doors" Saturday, June 12 at Waterloo Nature Center. Ray Steinbach of the Visual Arts Department, Washtenaw Community College, will teach basic techniques of nature photography. Cost, \$4 (Members, \$2). Call 475-8069 for reservations.

Misc. Notices—

Home Meals Service, Chelsea. Meals served daily to elderly or disabled. Cost per meal, \$2.25 for those able to pay. Interested parties, call Barbara Branch, 475-7644 or Ann Feeney, 475-1493.

Chelsea Social Service, 475-1581, 2nd floor of Village Offices. Thursdays, 10 to 4, or if an emergency need at other times, call Linda at 475-7405 or Jackie at 475-1925.

North Lake Co-Op Nursery school is now taking enrollments for the 1981-82 year for 3- and 4-year-old sessions. Anyone interested should call Gale Johnson, 475-1284.

Lamaze childbirth preparation classes are offered continually at Chelsea Community Hospital. To register, call 475-9558 or 475-7484.

Chelsea Co-op Nursery is now accepting applications for September, 1992. Please call Pat Peterson, 475-3282, or Deborah Feldkamp, 475-2825. xadv16tf

If you need help with clothing, shelter or putting food on the table, Faith in Action can help. We have food and clothing, and can help in other ways when the need arises. Please call 475-2003 or 475-2594, 10 a.m. to 8 p.m.

FOOD BUY-LINES

By Ada Shinnabarger, Extension Food Marketing Specialist
*Michigan Strawberry Crop to Peak June 10-15

Michigan strawberries have been busy doing just what they're supposed to do—getting red, ripe and juicy. They've been doing it so well that they're slated to begin coming to market during this first week in June. This is more than a week in advance of last year's late crop.

Volume will increase weekly through June 10-15, when the supply is forecast to peak. After that, strawberry volume will diminish weekly, with the harvest ending by the end of the month.

Strawberry acreage in Michigan is about 2,700 acres. This is equal to last year's acreage, but output should be larger this year because the weather to date has been superior. The 15 days of 80-degree weather in May gave strawberries a super start, according to Harvey Belter, extension agricultural agent in southwest Michigan.

The recent rains were beneficial, but the cool weather may have reduced the early volume. Belter says the berries are there, and with a few warm days, they'll be back on track. Of course, this rosy outlook can change overnight—weather during harvest is crucial. What growers don't want is really hot, humid weather—then the berries ripen all at once.

Prices of strawberries and other items are determined by many factors, one of which is grower cost. To enable shoppers to get a better idea of the cost of producing strawberries in Michigan, this marketing specialist contacted the Department of Agricultural Economics at Michigan State University. Extension specialist Myron Kelsey gave not only costs, but a minilesson on strawberry farming.

It seems that commercial strawberry production requires two years. Preparing the soil, fertilizing, planting, cultivating and even hand hoeing are required the first year to enable the plants to get a good start. There are no berries to pick this first year.

In the early spring of the second year, a mulch applied the year before is removed, insects are controlled and fertilizer is applied again. Commercial strawberry producers have the additional expense of irrigation equipment. This is required both for spring frost control and watering when rain is inadequate.

These production costs, some of which cannot be recouped for over a year, figure out to be \$6.38 per 16-quart crate when yields are 400 crates per acre, according to

Kelsey. Harvesting costs (crates, baskets, pickers) amount to an additional \$7.52 per crate. This makes a total cost of \$13.90 per crate, or 88 cents per quart, before the berries have left the farm! Getting the berries picked is one of the larger costs. This undoubtedly explains why U-pick operations charge substantially less for their berries.

Whether picking strawberries in the field or at the supermarket, select those that are solid red. Check to see that berries are dry and glossy and free from decay and dirt. Green caps and stems should still be attached.

Once purchased, hurry berries to the refrigerator or freezer immediately. Sort fruit for ripeness, discarding berries that are bruised and decayed. Use the ripest berries first. Berries which will be eaten a day or two later will keep best refrigerated in a shallow baking pan. Cover with waxed paper (not plastic wrap). Wash just before using, lifting berries from the cool water. Remove caps and stems after washing. Except for Robinson, all strawberries grown in Michigan freeze very well.

Waterloo Area Farm Museum Open for Summer

Waterloo Area Farm Museum, the only one of its kind in Michigan, has begun its summer season.

Located three miles west of Waterloo on Waterloo-Munich Rd., in Jackson county, the Museum provides guided tours from 1 to 4 every day but Monday from June 1 to Aug. 31.

The Really farm was acquired in 1962 by the Waterloo Historical Society. Through the dedicated work of volunteers, the farm has been restored to its 19th century loveliness.

Besides the main house, which is authentically furnished in the period pieces, a log house of the 1840's, a barn, workshop, bake house with a brick oven, ice house, and milk cellar provide Museum guests with a nostalgic trip into Michigan's farming heritage. Each structure abounds with artifacts from the mid to late 1800's.

In addition to the guided tours provided by guides in pioneer costumes, visitors can wander the grounds enjoying the fragrances wafting from the abundant herb and flower gardens.

BIG SCREEN - TV

GREAT FOOD and GOOD DRINKS

For Your Dancing Pleasure and Enjoyment—
"DENNIS RUBY and THE PERSUADERS"

Music for all ages

Friday and Saturday, 9:30 p.m. to 1:30 a.m.

LITTLE ROOSTER RESTAURANT & LOUNGE

11485 North Territorial Rd.

Ph. 426-8668

Tues., Wed., Thurs. 4 p.m. to 10 p.m.
Friday, 4 p.m. to 2 a.m. Saturday, 2 p.m. to 2 a.m.
Sunday 4 p.m. to 10 p.m.

CARRY-OUTS 426-8668 - PIZZA - FRIED CHICKEN

20% Discount to Senior Citizens

FRANK GROHS CHEVROLET IN DEXTER

Would be pleased to take care of all your service, body shop needs, including Chevrolet warranty work on your present Chevy.

Give ROLLY SPAULDING or CHARLIE FREDETTE
a call at 426-4677
"Get the Best for Less"

HOME-MADE SPAGHETTI All You Can Eat!

\$2.49

includes salad and garlic bread



CHILDREN'S PORTION \$1.75

EVERY WEDNESDAY

4:00 to 8:30 p.m.

CHELSEA A & W RESTAURANT

M-52 - Chelsea-Manchester Rd.

NINTH ANNUAL OLD FASHIONED



SATURDAY, JUNE 19

9 p.m. 'til 2 a.m.

CHARLES TRINKLE FARM

9631 TRINKLE RD., DEXTER

All proceeds for Special Education in Dexter, Chelsea, High Point Center



Featuring LUKE SCHAIBLE BAND

Round, Square Dancing Refreshments - Set-Ups

ADVANCE TICKETS - \$7 per couple, \$3.50 single
In Dexter at The Captains Table, Bouillion Sales & Service, McLeod Pharmacy, Royal Hair Fashions. In Chelsea at Heydlauff's, McCalla Feeds, Vogel's & Foster's. In Manchester at Gambles. In Ann Arbor at Fran Coy's Hair Stylists.

TICKETS AT THE DOOR: \$8 per couple, \$4 single

Let's Dance

Friday & Saturday 9 P.M. - 1 A.M.

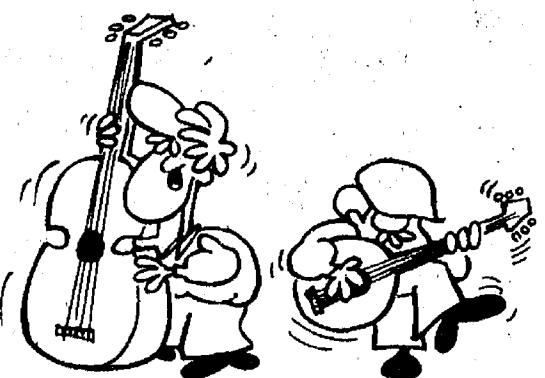

Featuring Scaf

The FRIENDLIEST Food & Drink Establishment in Jackson

ONE 1-94 At Sargent Rd. Exit - (517) 764-1200



THE CAPTAIN'S TABLE

FINE FOODS AND COCKTAILS

Join Us for Our Daily

LUNCHEON SPECIALS

Soup and Sandwich or Soup and Salad

EVENING SPECIALS

Monday Our regular menu

Tuesday Chicken Buffet

Wednesday New York Strip Steak

Thursday Roast Beef Buffet

Friday Prime Rib

Lake Superior Whitefish

Saturday Prime Rib

WITH SALAD BAR

Choose from Our Scrumptious Home-Made Dessert Cart Friday and Saturday Evenings

HOURS: Monday thru Friday . . . 6 a.m. to 9 p.m.
Saturday 7 a.m. to 9 p.m.

8093 Main St.
Dexter

426-3811

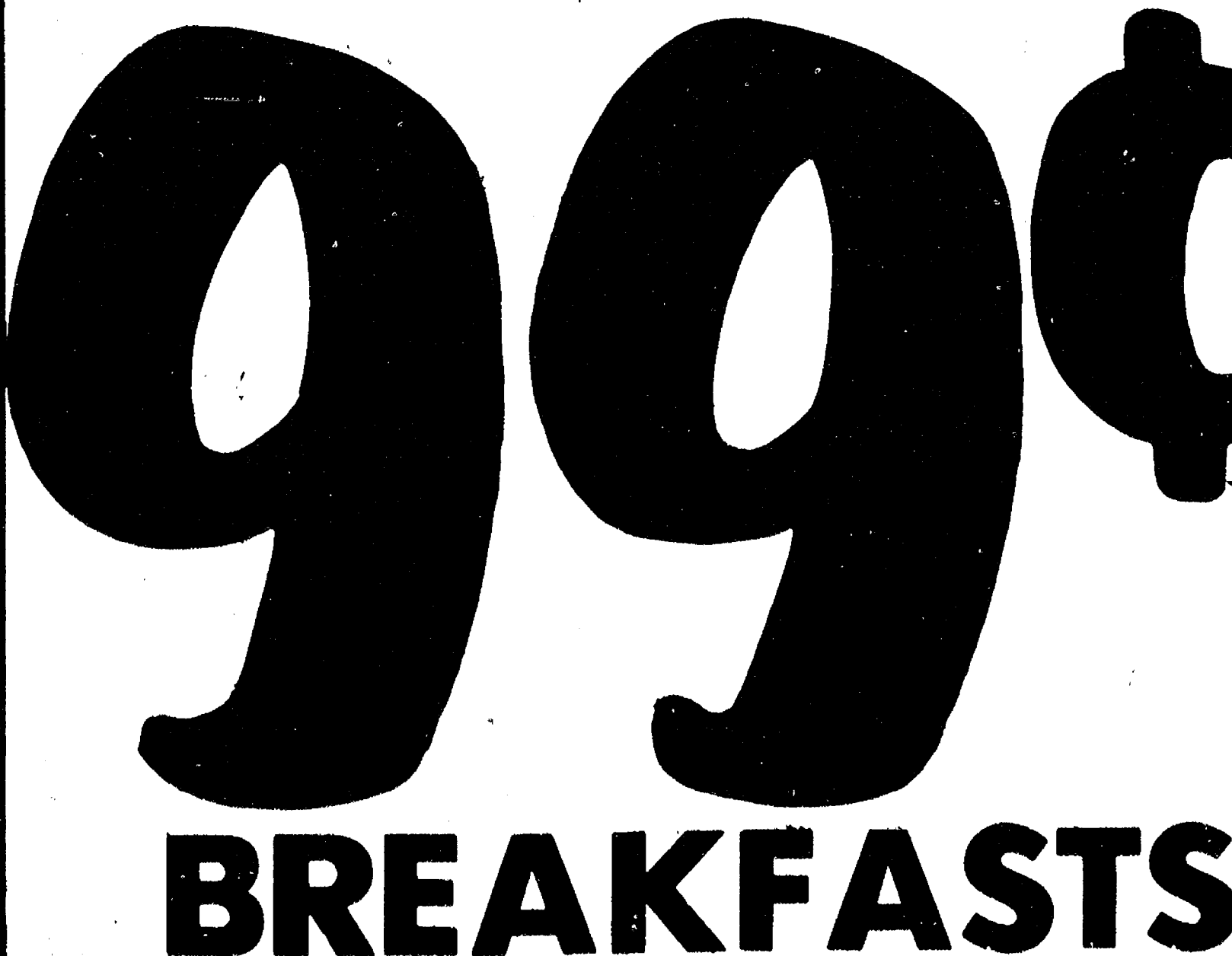

BREAKFASTS

★ Egg McMuffin

★ Hot Cakes

and Sausage

★ Scrambled Eggs,

Sausage, English

Muffin

You deserve a break today®



1535 S. Main, Chelsea
Ph. 475-9620

14th District Court Proceedings

Weeks of May 10 - 21

Judge Kenneth Bronson, presiding
Timothy May pled guilty to open intoxicants. Sentenced to \$50 fines and costs and one day probation work program.

Chester E. Brown was sentenced for driving with license suspended. Sentenced to 45 days jail, straight time, no fines or costs, credit time spent.

David Tanier pled guilty to open intoxicants. Sentenced to \$50 fines and costs and one day probation work program.

Richard West was sentenced for driving with license suspended. Sentenced to \$155 fines and costs, four days jail (week-ends), jail work programs Sundays.

Larry Tevepaugh, Jr., was sentenced for driving with license suspended to \$100 fines and costs and one day probation work program.

Timothy Martin pled guilty on a bench warrant (VOP) for destruction of another's property. Sentenced to 10 days jail straight time, reinstated probation, six extra months, same conditions.

Dale Eaglen was sentenced for open intoxicants to three days jail, credit time spent.

Dale Eaglen was sentenced on a bench warrant for assault and battery to three days jail, credit time spent, concurrent.

Jerry Klinger pled guilty to open intoxicants. Sentenced to \$50 fines and costs and one day probation work program.

Brian E. Green was sentenced for failing to obey a police signal and fleeing and eluding to \$105 fines and costs, 20 days Washtenaw County Jail (work release program accepted) or add 10 days.

Steven Ecarius admitted responsibility for disregarding a stop sign. Sentenced to \$30 fines and costs.

Steve Ecarius admitted responsibility for speeding 48/25. Sentenced to \$20 fines and costs.

Kenneth Guoui was found responsible for speeding 45/35. Sentenced to \$30 fines and costs.

Jacqueline Bailey was found responsible for disregarding a red light. Sentenced to \$40 fines and costs.

Judith Panfil admitted responsibility for speeding 55/45. Sentenced to \$30 fines and costs.

Sami Rahman was found responsible for speeding 73/70/55. Sentenced to \$40 fines and costs.

Richard Schneider, Jr., pled guilty to speeding 80/55. Sentenced to \$40 fines and costs.

Wilber Hines pled guilty to no proof insurance. Sentenced to \$50 fines and costs.

Wilber Hines pled guilty to no registered plates. Sentenced to \$25 fines and costs.

Karl Dietz pled guilty to no valid operator's license on person. Sentenced to \$50 fines and costs or two days.

Bill Johnson pled guilty to open intoxicants. Sentenced to \$40 fines and costs and one day probation work program.

James Ross pled guilty to impaired driving. Sentenced to \$405 fines and costs and Alcohol Education Program (Arkansas).

John A. Sesi pled guilty to driving with license suspended. Sentenced to \$150 fines and costs and three days probation work program.

Eric Klompars was sentenced for impaired driving to \$405 fines and costs and completion of Bridgeway.

Deborah Bailer was sentenced for impaired driving to \$305 fines and costs, six months probation, continued Beyer AA and antituberc.

Curtis Campe was sentenced for impaired driving 2nd to \$500 fines and costs, 10 days probation work program, AA, completion of the Alcohol Education Program and six months probation.

John Thomas was sentenced for impaired driving 2nd to six months probation, no drinking, \$500 fines and costs, 10 days voluntary service in Macomb county.

John Toon was sentenced for impaired driving to \$500 fines and costs.

Rodolfo Guzman was sentenced for impaired driving to \$300 fines and costs.

Karl Dettling was sentenced for impaired driving to \$305 fines and costs.

Stephen Boles was sentenced for impaired driving to \$305 fines and costs and Alcohol Education Program.

Charles W. Spive pled guilty to driving the wrong way on the highway. Sentenced to \$65 fines and costs or three days.

David Germain was found guilty of careless driving. Sentenced to \$85 fines and costs.

Donald A. Bell was sentenced for driving under the influence of liquor to five days Washtenaw County Jail, credit time spent, \$305 fines and costs, license revoked 90 days.

Michael Sylvester pled guilty to open intoxicants. Sentenced to \$75 fines and costs and one day probation work program.

Virgil Blackburn pled guilty to open intoxicants. Sentenced to \$50 fines and costs and one day probation work program.

John Boudrie pled guilty to open intoxicants. Sentenced to \$50 fines and costs and one day probation work program.

John B. Allen pled guilty to open intoxicants. Sentenced to \$50 fines and costs and one day probation work program.

Judy D. Zander pled guilty to open intoxicants. Sentenced to \$50 fines and costs and one day probation work program.

Jacqueline Elliott pled guilty to driving with license suspended. Sentenced to \$100 fines and costs and three days suspended.

Christopher Stein pled guilty on a bench warrant to open intoxicants. Sentenced to five days straight time, Washtenaw County Jail.

Jerry Rice, Jr., was sentenced as a disorderly person to \$80 fines and costs, Alcohol Education Program, three days probation work program or 15 days jail.



LONGTIME EMPLOYMENT HONORED: Three Chelsea residents were among those honored recently for longtime employment by the Catherine McAuley Health Center, which includes St. Joseph Mercy and Mercywood Hospitals. Recognized during ceremonies at the Sheraton University Inn were, left to right, Richard Steele,

Florence Blacklaw, and Katherine Elsfior. Congratulating the three is Sister Mary Ellen Howard, vice-president for mental health. Elsfior has been with Mercywood Hospital for 20 years, and Blacklaw for 15. Steele has worked at St. Joseph's for 15 years.

Video Camera Reported Stolen

During the week of May 24 a Magnavox color video camera was stolen from Heydlauff's. The camera, valued at \$750 retail, was discovered missing Thursday morning by Mark Heydlauff. Model number of the stolen

equipment is VR 8245 BK and the serial number is 30903705. Anyone with information regarding this camera is urged to contact the Chelsea Police Department immediately.

Girl Scout Round-Up

Troop 719—

Since spring, Girl Scout Troop 719 has been busy. In April, the group visited McKune Memorial Library. Mrs. Tremper and Mrs. Grenier took the group upstairs to a locked room where we learned a lot about Chelsea's past. We've been completing our Heritage Badge.

Brownie Troop 676 came to visit and we taught them several things to do at camp, showed them what we had done this year, and played a game with them.

We made buddy burners and got prepared for a week-end of camping at Linden from May 14-16. On the 13th of May we grocery shopped with Mrs. Weiner and Mrs. Grenier at Polly's. Mrs. Tremper and Mrs. Grenier took us camping and we had a great time.

Steve Jaskot and Sandy Ellenwood gave us a tour and shared special information about the fire station. We learned about clothes, different trucks and a special German helmet. We saw fire engine models donated by Phil Roy's family.

Our last meeting was May 27 where we shared cake made by Mrs. Hughes, punch and brownies Mrs. Osinski helped us make. Parents saw us awarded badges and summer events were shared. We will have a week at Core Camp, have Dairy Day with

other Chelsea troops and have a canoeing, fudge-making day with our troop.

Thank you to all those parents who helped so much this year in big and little ways. A big thank you from Mrs. Grenier to Lee Tremper, Laura White, Judy Osinski, and Jan Weiner. Parent helpers along the year included Alice Bliss, Diane Bice, Karen Dale, Nancy Hughes, Becky White and Lynn Geddes.

Martina Grenier, scribe.

In the United States, we have 74 nuclear plants now operating and 92 under construction. By 1990, nuclear energy will provide almost one-fourth of the nation's electricity, second only to coal in total output.

Outside the United States, the world has more than 70,000 megawatts of installed nuclear capacity, the equivalent of 70 one-million kilowatt plants. This will be boosted to nearly 450,000 megawatts when plants that are under construction, on order or planned are completed. France, alone plans to bring one nuclear reactor into operation every two months, on the average, between 1980 and 1985.

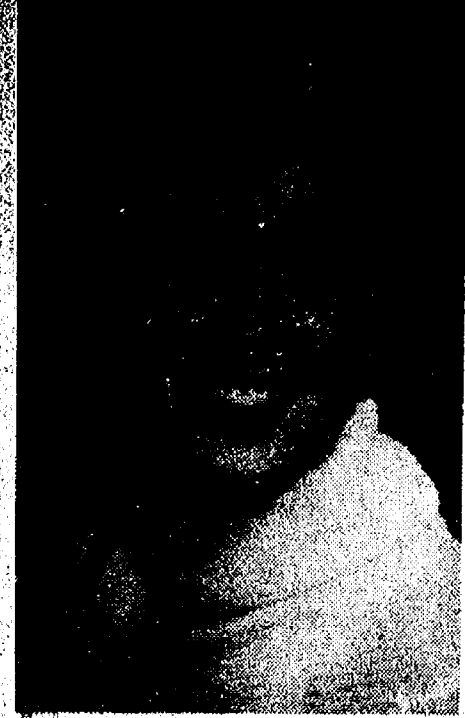

BETH HELLER



CINDA THORNTON

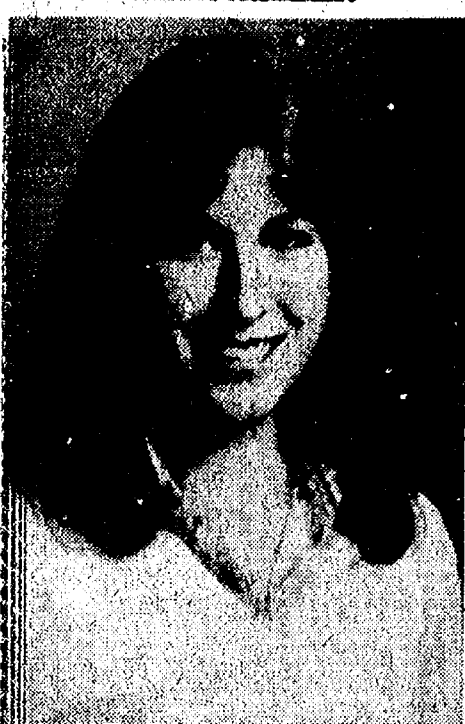

SHARON BUCKENBERGER

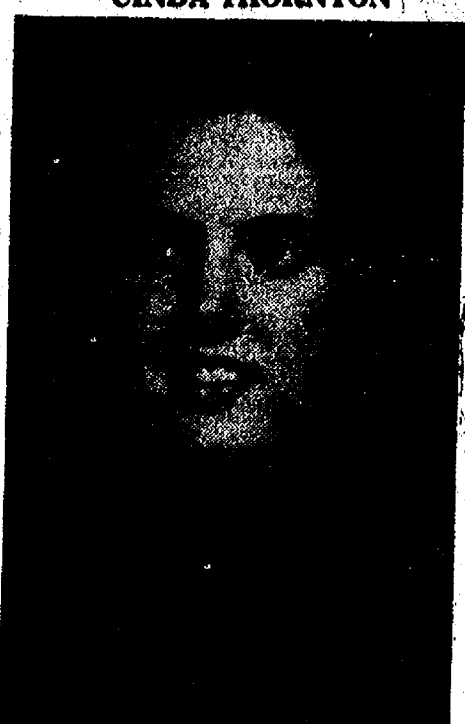

LISA VANDEGRIFT

Four Receive National Business Student Awards

Four Chelsea students have been named 1982 United States National Award winners by the United States Achievement Academy. All four—Beth Heller, Sharon Buckenberger, Cinda Thornton and Lisa Vandegrift—earned this prestigious honor in accounting. The Academy recognizes less than five percent of all American high school students.

This quartet of Chelsea High school students was nominated for this national award by Mrs. Marian Williams, accounting teacher at the school. Their names will appear in the United States Achievement Academy Official Yearbook, published nationally.

The Academy selects USAA winners upon the exclusive recommendation of teachers, coaches, counselors or other school sponsors and upon the standards for selection set forth by the Academy. The criteria for selection are a student's academic performance, interest and aptitude, leadership qualities,

responsibility, enthusiasm, motivation to learn and improve, citizenship, attitude and co-operative spirit, dependability and recommendation from a teacher or director.

Beth Heller is the daughter of Robert and Elsie Heller. Her grandparents are Leroy and Clara Heller of Chelsea and Paul Knoedler of Saline. She has studied two years of accounting at CHS and will be attending Central Michigan University next fall where she will study business.

Sharon Buckenberger is the daughter of Ron and Donna Buckenberger. Her grandparents are Mr. and Mrs. John Buckenberger of Dearborn and Mr. and Mrs. Don Snyder of Lake Havasu City, Ariz. Sharon, who will be a senior at Chelsea High school next year, has completed two years of shorthand and one year of accounting. She plans to continue her business education next year in office procedures and advanced accounting.

Cinda Thornton is the daughter of Mr. and Mrs. Robert Thornton. Her grandfather is Robert Thornton, Sr., of Boca Raton, Fla. Cinda studied one year of accounting at Chelsea High school and plans to attend Northwestern University this fall, majoring in computer science and electrical engineering.

Lisa Vandegrift is the daughter of Mr. and Mrs. Thomas Vandegrift. Her grandparents are Mr. and Mrs. Lee Struble of Toledo, O. She has taken two years of accounting and plans to attend Hope College this fall.

D. C. CHIMNEY SERVICE
9823 Dexter
Plymouth Rd.
Plymouth, Mich.
878-6207
475-8503

School Board Candidate

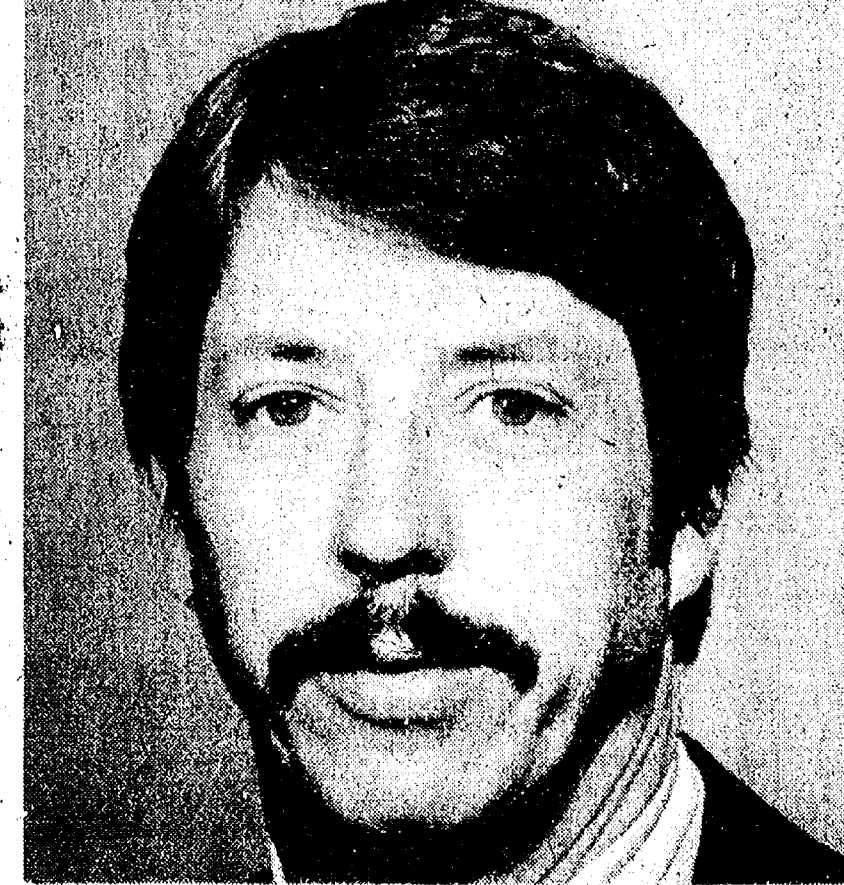

JAMES A. PATTERSON

"Let's Get Back to School:"

- ★ Understanding
- ★ Education
- ★ True Costs
- ★ Voter Representation

"Your vote for me is
My commitment to you"
VOTE MONDAY

Paid for by Patterson for School Board Committee

If you're over 21, own a home, and have a family... ...start clipping:

Your home, your savings, your investments, and all your possessions make up an estate that you'll want your family to have, upon your death.

Ann Arbor Trust can help you be sure of that.

Our Estate Planning service can minimize taxes and help you build your estate. And help build your family's future.

It's easy, affordable, and, best of all, it's something you can do now.



"Everyone's Guide to Financial Security" series

Free Brochure/Free Initial Consultation:

☐ Yes, please send me a copy of Ann Arbor Trust's guide to Estate Planning: How to minimize taxes while providing for your family's future. I understand that there's no obligation and my initial consultation, should I choose one, is free.

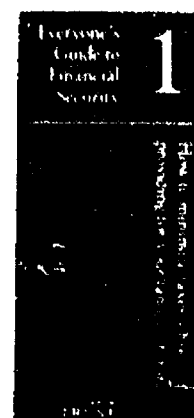

Name _____
Address _____
City/State/Zip _____
Phone _____

Call for faster service:
994-5555

Mail to: Ann Arbor Trust Company 1478 Chelsea-Manchester Road Chelsea, MI 48118

Church Services

United Church of Christ

ST. JOHN'S EVANGELICAL AND REFORMED
Francisco
The Rev. Paul McKenna, Pastor
Every Sunday
10:30 a.m.—Sunday school and worship service.
First Sunday of every month—Communion.

BETHEL EVANGELICAL AND REFORMED
Freedom Township
The Rev. Roman A. Reineck, Pastor
Every Sunday—10:00 a.m.—Worship service.

ST. PAUL
The Rev. Erwin R. Koch, Pastor
Tuesday, June 8—11:00 a.m.—Chelsea Ministerial Fellowship, United Methodist Home.
7:30 p.m.—Board of memorial and trusts.
8:00 p.m.—Board of Christian education.
Sunday, June 13—8:45 a.m.—Continental breakfast.
9:30 a.m.—Morning worship, reception for new members.
9:30 a.m.—Church school for three-year-olds through second grade.
Tuesday, June 15—7:30 p.m.—Church council.

CONGREGATIONAL
The Rev. Carl Schwarm, Pastor
Every Sunday—9:30 a.m.—Summer worship (June-August). No Sunday school.
10:30 a.m.—Worship and Sunday school (January-May, September-December).
Nursery provided for pre-schoolers during worship all year.
Second Thursday—11:00 p.m.—Women of the Church (January-May, September-December).
Weekly Bible study—As scheduled in Sunday bulletin.
Youth groups—As scheduled in Sunday bulletin.
Adult Fellowship Group—As scheduled in the Sunday bulletin.

ST. JOHN'S
Rogers Corners, Waters and Fletcher Rds.
The Rev. Gary Kwiatek, Pastor
Every Sunday—10:30 a.m.—Worship and Sunday school.

Episcopal—ST. BARNABAS
The Rev. Fr. Jerrold F. Beaumont, B.S.P.
Every Sunday—9:30 a.m.—Christian education, adult and children's classes.
10:30 a.m.—Holy Communion first, third and fifth Sundays.
10:30 a.m.—Morning Prayer, second and fourth Sundays.
Nursery available every Sunday. Coffee hour follows all Sunday services.
First Sunday of the month—Potluck dinner follows the service. All are welcome.
First Monday of the month—7:30 p.m.—Bishop's Committee.
Every Wednesday—8:15 p.m.—Choir practice.
7:15 p.m.—Soup and sandwich supper.
7:45 p.m.—Holy Communion.
8:30 p.m.—Bible Study class open to all.

Assembly of God—FIRST ASSEMBLY OF GOD
The Rev. Richard Coury, Pastor
Every Sunday—9:45 a.m.—Sunday school.
10:30 a.m.—Worship service and Sunday school nursery for pre-schoolers.
6:00 p.m.—Evening worship.
Every Wednesday—7:00 p.m.—Christ's Ambassadors. Bible study and prayer.

Christian Scientists—FIRST CHURCH OF CHRIST SCIENTIST
1833 Washenaw Ave., Ann Arbor
Every Sunday—10:30 a.m.—Sunday school, morning service.

Lutheran—

ST. JACOB EVANGELICAL LUTHERAN
The Rev. Andrew Bloom, Pastor
12801 Riedmiller Rd., Grass Lake
Every Sunday—9:00 a.m.—Sunday school.
10:15 a.m.—Divine services.

ST. THOMAS EVANGELICAL LUTHERAN
Ellsworth and Haab Rds.
The Rev. Paul Puffe, Pastor
Every Sunday—9:30 a.m.—Sunday school.
10:45 a.m.—Worship service.

FAITH EVANGELICAL LUTHERAN
8575 North Territorial Rd.
The Rev. Mark Portnasky, Pastor
Sunday, June 13—8:45 a.m.—Sunday school, adult class.
10:00 a.m.—Worship service.
Coffee hour.
1:00 p.m.—Invitation to view future HVLHS site.

OUR SAVIOR LUTHERAN
1515 S. Main, Chelsea
The Rev. Franklin H. Giebel, Pastor
Summer schedule—Every Sunday—9:00 a.m.—Worship service.
(Holy communion 1st, 3rd and 5th Sunday).
Every Thursday—7:30 p.m.—Adult Bible study.
Vacation Bible school, June 21-25, 9-11:45 a.m. (Pre-register before June 18 by calling 475-8041).

ZION LUTHERAN
Corner of Fletcher and Waters Rds.
The Rev. John R. Morris, Pastor
Tuesday, June 8—4:00 p.m.—Joy-makers.
7:15 p.m.—Senior choir.
Wednesday, June 9—9:00 a.m.—HRC pastors. St. Mark's, Ypsilanti.
8:00 p.m.—Church council.
Saturday, June 12—12:30 p.m.—Senior citizen picnic.
Sunday, June 13—9:00 a.m.—Sunday school and Adult Inquirer class.
10:15 a.m.—Worship with installation of VBS staff.
Vacation Bible school begins Monday, June 14 and runs through June 18 from 9 a.m. to noon. Theme for the session is "God's People Together in Christ."

Mormon—CHURCH OF JESUS CHRIST OF LATTER-DAY SAINTS
Chelsea Branch-Rebekah Hall
Every Sunday—9:30 a.m.—Sacrament.
10:30 a.m.—Sunday school.
11:40 a.m.—Priesthood.

Baptist—CHELSEA BAPTIST
327 Wilkinson St.
The Rev. Thode B. Thodeson, Pastor
Every Sunday—10:00-10:45 a.m.—Church school.
10:50 a.m.—Morning worship.
11:20 a.m.—Junior church school.
6:00 p.m.—Evening fellowship.
Every Wednesday—7:00 p.m.—Mid-week Bible study and prayer.

GREGORY BAPTIST
The Rev. David Brinkman, Pastor
Every Sunday—9:45 a.m.—Sunday school.
11:00 a.m.—Morning worship.
6:00 p.m.—Young people.
7:00 p.m.—Evening worship.

FELLOWSHIP BAPTIST
The Rev. M. Keith Melver, Pastor
Every Sunday—6:00 p.m.—Worship service at the Rebekah Hall.
Every Wednesday—7:30 p.m.—Bible Study and prayer at the Village Apartments, No. 106.

Non-Denominational—

CHELSEA FULL GOSPEL
1144 Jackson Rd.
The Rev. Chuck Clemens, Pastor
Every Sunday—10:00 a.m.—Sunday school.
11:00 a.m.—Morning worship.
6:30 p.m.—Evening worship.
Every Wednesday—7:00 p.m.—Midweek prayer and Bible study.

IMMANUEL BIBLE
145 E. Summit St.
The Rev. Ron Little, Pastor
Every Sunday—9:45 a.m.—Sunday school, nursery provided.
11:00 a.m.—Morning worship, nursery provided.
6:00 p.m.—Evening worship.
Every Wednesday—7:00 p.m.—Family hour, prayer meeting and Bible study.

COVENANT
Dr. R. J. Ratzlaff, Pastor
50 N. Freer Rd.
Every Sunday—9:30 a.m.—Worship service. Nursery provided.

MT. HOPE BIBLE
12894 Trist Rd., Grass Lake
The Rev. R. H. Brandow, Pastor
Every Sunday—10:00 a.m.—Sunday school.
11:00 a.m.—Morning worship.
7:00 p.m.—Evening service.
Every Wednesday—7:00 p.m.—Bible study.

NORTH SHARON BIBLE
Sylvan and Washburne Rds.
The Rev. William Enslin, Pastor
Every Sunday—10:00 a.m.—Sunday school.
11:00 a.m.—Worship service.
6:00 p.m.—Senior High Youth meeting.
Youth choir.
7:00 p.m.—Evening worship service. (Nursery available.) All services interpreted for the deaf.
Every Wednesday—7:00 p.m.—Bible study and prayer meeting. (Nursery available.) Bus transportation available: 428-7222.

CHELSEA CHRISTIAN MEN'S FELLOWSHIP PRAYER BREAKFAST
Chelsea Hospital Cafeteria
First Saturday Each Month—8:00 a.m.—Breakfast.
8:30-10:00 a.m.—Program.

CHELSEA HOSPITAL MINISTRY
Every Sunday—9:00 a.m.—Morning service, Chelsea Community Hospital Cafeteria.

Methodist—SALEM GROVE UNITED METHODIST
330 N. Main St.
The Rev. Dale B. Ward, Pastor
Every Sunday—9:30 a.m.—Sunday school.
10:30 a.m.—Morning worship.
7:00 p.m.—United Fellowship.

FIRST UNITED METHODIST
Parks and Territorial Rds.
The Rev. Larry Nichols and The Rev. David Goldsmith, Pastors
Every Sunday—9:15 a.m.—Morning worship.
10:00 a.m.—Sunday school.

WATERLOO VILLAGE UNITED METHODIST
8118 Washington St.
The Rev. Larry Nichols and The Rev. David Goldsmith, Pastors.
Every Sunday—10:00 a.m.—Sunday school.
11:15 a.m.—Worship service.

FIRST UNITED METHODIST
128 Park St.
The Rev. Marvin H. McCallum, Pastor
Inspiration Line: 475-1852
Tuesday, June 8—7:30 p.m.—Chelsea Players will rehearse in the Social Center.
Wednesday, June 9—8:00 p.m.—Bradley child birth class.
8:00 p.m.—Choir choir.
Thursday, June 10—7:30 p.m.—Chelsea Players will rehearse in the Social Center.
Sunday, June 13—9:00 a.m.—Worship service. Crib nursery.
10:00 a.m.—Worship service. Crib nursery for infants up to the age of two and church school for children ages two through five years (not in kindergarten).
10:25 a.m.—Kindergartners through fifth graders leave worship service for music lessons.
11:00 a.m.—Class sessions for kindergartners through junior high and adults.
11:55 a.m.—All church school classes are dismissed.

NORTH LAKE UNITED METHODIST
The Rev. John Elliott, Pastor
Every Sunday—9:00 a.m.—Christian Education.
10:15 a.m.—Worship service. Nursery provided for children up to first grade.
5:00 p.m.—U.M.Y.F.

CHELSEA FREE METHODIST
7665 Wecker Rd.
Mearl Bradley, Pastor
Wednesday, June 9—Day of Prayer.
6:30 p.m.—Junior choir.
7:30 p.m.—Mid-week.
Thursday, June 10—2:30 p.m.—Jr. high beach party, 8th to 8th grade.
7:30 p.m.—Growth groups.
Sunday, June 13—9:45 a.m.—Sunday school.
10:00 a.m.—Hospital ministry.
11:00 a.m.—Morning worship.
Monday, June 14—6:30 p.m.—Finance committee.
7:30 p.m.—Official board.

METHODIST HOME CHAPEL
The Rev. Ira Wood, Chaplain
Every Sunday—8:45 a.m.—Worship service.

SHARON UNITED METHODIST
The Rev. Ronald L. Iris, Pastor
Corner Pleasant Lake Rd. and M-52
Every Sunday—10:00 a.m.—Sunday school.
11:00 a.m.—Worship service.

Presbyterian—FIRST UNITED PRESBYTERIAN
Unadilla
William D. Kuenzli, Pastor
Every Sunday—11:00 a.m.—Worship service.

Vacation Bible School Sessions Start June 21

On June 21, Our Savior Lutheran church, 1515 S. Main St., will open its doors to children of the community with a new Vacation Bible school program. Bible school will last through June 25 and hours will be 9 a.m. to 11:45 a.m.

This year's theme is "The Lord is My Shepherd" and the children will hear the good news of God's love in a different way each day. Songs and craft projects will also follow the theme.

As part of the children's learning experience, a special emphasis will be placed on the elderly and their needs. Part of the offerings will go to the Lutheran Home for the Aged in Monroe, which was damaged by floods this spring. Bill Champion from the Chelsea United Methodist Retirement Home, will speak to the children on Tuesday and on Wednesday they will sing for the residents at the Chelsea home. A closing program will be held Friday evening.

Registration will be accepted through June 18. For further information or to register your child, please call 475-8041.

Memorial Day Program Held at Waterloo Church

The 90th annual Memorial Day program was held Sunday, June 6 at 2 p.m. at the Waterloo Village United Methodist church.

Dr. M. Gorton Riedmiller served as guest speaker for the program. Following the program, the decoration of soldiers' graves was held at Mt. Hope Cemetery. Dexter American Legion Color Guard conducted the cemetery ceremony.

The Private Sector Initiative Program has stimulated local innovations or refinements in job training programs, ranging from entrepreneurship, small business internships, technical assistance to small business and private sector involvement in school curriculum development to job creation through economic development, according to the U.S. Department of Labor's 69th Annual Report.

Church of the Nazarene—SOUTHWEST
CHURCH OF THE NAZARENE
1455 Holmes Rd. (M-106)
Fred Bridge, Pastor
Every Sunday—10:00 a.m.—Sunday school.
11:00 a.m.—Morning worship.
6:00 p.m.—Evangelical service.
Every Wednesday—7:00 p.m.—Bible Study and Prayer Meeting.

Church of Christ—CHURCH OF CHRIST
13661 Old US-12, East
Evangelist Robert B. Murray
Every Sunday—7:30 a.m.—Radio program, WNRS in Saline.
10:30 a.m.—Bible study.
9:30 a.m.—Worship service. Nursery available.
6:00 p.m.—Worship service.
Every Wednesday—7:30 p.m.—Bible study classes for all ages.

Catholic—ST. MARY
The Rev. Fr. David Philip Dupuis, Pastor
Every Saturday—8:00 p.m.—Mass.
7:00 p.m.—Mass.
3:30 p.m. to 4:30 p.m.—Confessions.
Every Sunday—7 a.m., 9 a.m. and 11 a.m.—Mass.



FRANK GROHS of Dexter has been elected to the 1982 Chevrolet Dealer Council for the Detroit Zone. He was elected to the Zone Council by his fellow dealers and participated in recent Zone meetings. Six regional dealer meetings were held in advance of the Chevrolet National Dealer Council meeting in Detroit during April. The Council,

first founded in 1937, is organized for dealers and manufacturers to discuss areas of interests of the nearly 5,500 Chevrolet dealers. The Detroit Zone includes 79 dealers in southeastern Michigan. Congratulating Grohs, owner of Frank Grohs Chevrolet, Inc., are salesmen Fred Klink and Jeff Grohs.

Regents-Alumni Scholars Named

A total of 1,560 outstanding Michigan high school graduates who have been admitted as freshman at the University of Michigan at Ann Arbor this year, have been named by the University as Regents-Alumni Scholars. Each year the University of Michigan selects Regents-Alumni Scholars for their "superior academic achievement and their potential contribution to the scholarly community of the University of Michigan."

A certificate for each Regents-Alumni Scholar has been sent to the scholar's high school. But, of the 1,560 scholars, 335 will receive a \$500 merit award if they enroll in the U-M in September.

The "merit" award (financial need is not a consideration in the selection) is for first-year students residing in Michigan and is not renewable. All the Regents-Alumni scholars were eligible to compete for the merit award.

Regents-Alumni Scholars are designated by the U-M Admissions office and U-M alumni play an active part in the selection procedure. The candidates, chosen from all Michigan resident applicants for freshman admission, are referred to U-M alumni for interviews and recommendations. Some 425 alumni participated this year.

Area students named as Regents-Alumni Scholars include Katharine Susan Ullman, 20931 Island Lake Rd., who was named "merit" award winner as well; Karen Marie Miller, 422 Madison; Lee Scott Redding, 46 Chestnut; Melissa Dawn Arnett, 10300 Hadley Rd.; and Catherine Diane Boomus, 13829 Riker Rd. All of these students are graduates of Chelsea High school.

Dexter students named as Regents-Alumni Scholars are

Area Students on WMU Dean's List

More than 1,100 students are included on the dean's list for the winter semester at Western Michigan University. To be eligible, a WMU student must have compiled a 3.5 grade point average in at least 14 hours of graded work; 4.0 is all A grades.

Area students included on the dean's list were Catherine Mary Johnston, 7250 Dexter-Ann Arbor Rd., Dexter, and Lori Lynn England, 10950 M-52 and Tracy L. Fuller, 12674 Sharon Hollow Rd., both of Manchester.

8045 Chilson Rd.; Mark Owen Hutchinson, 11163 Colony Dr.; Michelle Marie Goodwin, 3184 Deer Trl.; and Melissa Ann Stachelski, 8463 Pawnee Tr.

FOR PROFIT

FEED

See us for feed needs!

Feed Formulas Tested, Proved To Get Results

Extra proteins, vitamins and minerals in proper balance, scientifically blended, make our feeds real profit producers for you.

Farmers' Supply Co.
Phone 475-7777

END THE MUD PROBLEM and Get Ready for Summer! HAVE A NEW ASPHALT DRIVEWAY

FREE ESTIMATES **KLINK** **PHONE 475-7631**
EXCAVATING

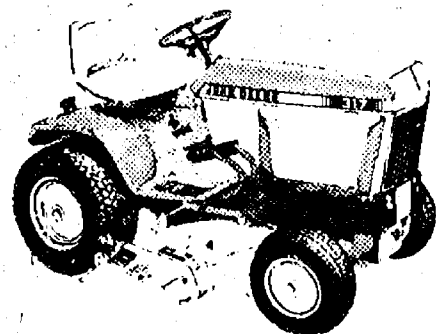

Nothing Runs Like a Deere

HURON FARM SUPPLY

Phone 426-8847
8250 Dexter-Chelsea Rd. Dexter, Mich.

14- and 17-hp Tractors

Two hydrostatic drive models — the 14-hp 314 and the twin-cylinder, 17-hp 317. Hydraulic lift. Built-in headlights. Color-coded controls. Variety of implements available.

AT BURGHARDT-COLE CHELSEA CHAPEL

214 East Middle Street
Phone 475-1551

—You are assured of a wide range of prices.
—Our prices are always shown in each casket. This means the price of a casket will not be raised at the time you select a casket for any reason. (It is possible the price may lowered if our standard full service is not used.)
—You have complete freedom to select a funeral service within your means and desires.
—You will receive complete information concerning our services and an accurate accounting of all costs.
—You will have a real personal choice and "you" will make the final decision as to what best serves your need.
—We promise to serve "all the people" of Chelsea—Rich or Poor—the best way we know how.



DONALD A. COLE, Director

MEET CONGRESSMAN PURSELL



THE PURSELL FAMILY OF PLYMOUTH
Mark, Peggy, Phil, Carl, and Kathy

"The new congressional district plan adds Chelsea to the 2nd District, which I represent. I will seek a 4th term and look forward to the opportunity to serve you.

"I'm one of the few Congressmen who maintains his family and home in his district, instead of Washington. I return home every week for direct meetings with the people I represent.

"My philosophy of government is best expressed by these words of President Abraham Lincoln:

"You cannot bring about prosperity by discouraging thrift. You cannot strengthen the weak by weakening the strong. You cannot help the wage earner by pulling down the wage payer. You cannot further the brotherhood of man by encouraging class hatred. You cannot help the poor by destroying the rich. You cannot keep out of trouble by spending more than you earn. You cannot build character and courage by taking away men's initiative and independence. You cannot help men permanently by doing for them what they could and should do for themselves."

CARL PURSELL
CONGRESSMAN FOR THE 2nd DISTRICT

Questions, Answers to School Millage Request

MILLAGE ELECTION SET FOR JUNE 14th
 Listed below are common questions pertaining to the Chelsea School District's upcoming millage election in which the schools are asking for a 20.5 mill renewal and 0.5 mill for maintenance.

ARE CHELSEA SCHOOLS' INSTRUCTIONAL COSTS COMPARABLE TO OTHER COUNTY SCHOOLS?
 YES.

Ann Arbor	\$2,823.74
Ypsilanti	2,250.76
Willow Run	2,116.28
Chelsea	2,025.79
Dexter	1,962.30
Whitmore Lake	1,943.79
Saline	1,876.49
Lincoln	1,819.67
Manchester	1,719.06
Milan	1,706.06
Average	\$2,307.12

Source: WISD Summary
WILL THERE BE ANY NEW OR ADDITIONAL PROGRAMS?
 NO. The District will be operating the same programs as last year.

HAS THE SCHOOL DISTRICT MADE ANY ADJUSTMENT FOR DECLINING ENROLLMENT?
 YES. During the past three years, 10 teachers who have retired or left the system have not been replaced. Their classes and students are being redistributed among other teachers.

DID THE SCHOOLS REDUCE MILLAGE LAST YEAR?
 YES. The total millage for the Chelsea schools was reduced from 36.22 to 35.72 mills during the last school year.

HAS CHELSEA'S STATE AID BEEN REDUCED?
 YES. Due to the declining economy in the State of Michigan, Chelsea schools have received \$45,179 less in state aid than during the 1981-82 school year than was anticipated. In addition, the Chelsea schools will lose \$21,982.00 in August, 1982 as a result of an Executive Order. The schools also received \$42,419 less in federal funds than anticipated for 1981-82.

WHAT IS THE PROPOSED INCREASE IN THE 1982-83 BUDGET?

1981-82 Income	\$6,477,764
Tentative 1982-83 Income	6,891,478 (6.4% increase)
DID THE STATE EQUALIZED VALUATION (ASSESSMENT) OF THE DISTRICT INCREASE?	
YES.	
1981-82 State Equalized Valuation	\$170,673,725
1982-83 State Equalized Valuation	\$182,620,885 (7% tentative increase)

WHY IS THE RENEWAL FOR 5 YEARS?
 The Board of Education is attempting to stabilize the operating and maintenance millage so long-range plans can be put into effect.

HAS THE BOARD PREVIOUSLY REDUCED THE DEBT LEVY?
 YES. Over the past 3 years the debt levy has been reduced from 4.6 to 3.0.

WILL THE TOTAL MILLAGE LEVY BE INCREASED?
 NO. The 20.5 mill levy for operating is the same as last year. The 0.5 mill increase for maintenance millage will be offset by a 0.5 mill reduction in the debt retirement levy.

WILL THE RENEWAL OF 20.5 MILLS AND THE INCREASED 0.5 MILL LEVY FOR MAINTENANCE MEAN THE SAME TAX RATE AS FOR 1981-82?
 YES.

Operating Millage 1981-82	1982-83
Allocated	11.22
Extra Voted	20.50
Maintenance	1.00
Debt Retirement	3.00
35.72	35.72

(With renewal and 0.5 mill maintenance)

(Paid Advertisement)

RAYMOND GORTON COULTER
CHELSEA SCHOOL BOARD

Vote - Monday, June 14, 1982

Paid for by Coultter for School Board Committee

DON'T BUY A WEAK EXCUSE FOR A BRUSHCUTTER. BUY A STIHL FS80.

Before you buy a brushcutter, buckle yourself into a powerful, responsive Stihl FS80. It'll start in a second, be comfortable for hours, and last for years. Comes standard with Stihl's exclusive Polycut™ head. And two types of metal blades are available as options.

Try the FS80 and you'll buy the FS80. Because why buy any weak excuse when you can have the strength of Stihl?

STIHL
 The World's Largest Selling Chainsaw.

HURON VALLEY GARDEN CENTER
 5024 Jackson Rd.,
 Ann Arbor
 Ph. 662-6714

FREE INSPECTION of your furnace's heat exchanger!
 FOR FURNACES 10 YEARS OR OLDER

It Could Be a Life-Saver!

CALL STEELE BROS. HEATING & COOLING

TOM 475-1222 JOHN 428-8692

Offer good thru June 30, 1982.

WHAT IS THE MAINTENANCE MILLAGE?
 The maintenance millage currently is an earmarked fund that can be used only for the renovation and repair of the district's buildings. Presently we are in the fourth year of a 5-year 0.5 mill levy. It is projected that the new levy will allow the district to meet the continuing repair and renovation needs of the district's facilities.

WHY CAN'T THE BOARD TRANSFER MONEY FROM DEBT RETIREMENT TO OPERATING OR MAINTENANCE USE?

Operating money needs to be approved by the voters. The Board can increase the levy of debt retirement to meet the bonded obligations or reduce the levy as they have pledged.

WHAT ARE THE SOURCES OF SCHOOL FINANCES?
 Chelsea schools receive financing for the operating of the schools through local property taxes, State of Michigan appropriations, Intermediate School District appropriations for special education, and from the federal government in areas of special categorical funding.

INFLATION IMPACTS OUR BUDGET

The Chelsea School District's tentative budget has been impacted by the rate of inflation. Costs have risen as follows:

Gasoline	plus 20%
School Supplies	plus 15%
Electricity	plus 20%
Heating Fuel	plus 25%
Insurance Benefits	plus 40%
Workers' Compensation	plus 10%
Increased Property Insurance	plus 20%

4TH IN PER-PUPIL EXPENDITURE: 1ST AND 2ND IN MATH AND READING

The Chelsea School District ranks 4th in Washtenaw County in the per-pupil cost for school operation. However, the Chelsea School District ranks first and second in all math and reading comparisons in grades 4, 7 and 10.

GOOD SCHOOLS ARE A SOUND INVESTMENT
 Chelsea's schools are an asset to the community of Chelsea. This fine school system enhances the community, making it a desirable place in which to live.

SCHOOLS SERVE THE COMMUNITY

The Chelsea schools serve the community's needs by providing learning experiences for all people in the community. The K-12 instructional program has an enrollment of 2,359. In addition, hundreds of students take part in band, orchestra, athletics, forensics, and other clubs and activities. Over 2,000 participants are enrolled in an extensive community education program which includes offerings in pre-school, Super Saturdays, enrichment classes, adult academic courses, and an active senior citizen program.

HOW TO FIGURE YOUR PROPERTY TAX REBATE

Homeowners and renters who do not qualify for consideration under one of the special categories are provided a credit against their state income tax liability equal to 60% of the amount by which their property taxes exceed 3.5% of their household income. Renters are able to treat 17% of the rent they pay as equivalent to property taxes paid by a homeowner for the purpose of determining their credit. If no income tax is due, or if the credit is greater than the income tax due, a refund check will be mailed to you by the state. The maximum credit is \$1,200. Examples follow:

A	B	C	D	E
1981 Household Income	1981 Property Tax	3.5% of Household Income	Property Tax Minus 3.5% of Household Income (B-C)	Amount of Credit or Refund (60% x D)
\$ 7,500	\$ 400	\$262.50	\$137.50	\$ 82.50
10,000	500	350.00	150.00	90.00
15,000	900	525.00	375.00	225.00
25,000	1,400	875.00	525.00	315.00

DO SENIOR CITIZENS GET A TAX BREAK? - YES

The property tax relief provided to senior citizens is much greater than that provided to other taxpayers. Up to 100% of the property tax may qualify as a credit/refund if household income for qualifying persons is less than \$3,000. Qualifying persons earning more than \$3,000 receive a credit/refund equal to 100% of the amount by which their property taxes exceed a percentage of their household income as shown in the following table and examples:

Household Income	Percentage of Income Not Refundable
\$0 - 3,000	0%
\$3,000 - 4,000	1%
\$4,001 - 5,000	2%
\$5,001 - 6,000	3%
over \$6,000	3.5%

1981 Household Income	1981 Property Tax	% of Income Not Refundable (from table)	Amount of Tax which credit is not allowed (AxC)	Amt. of Credit or Refund (B-D)
\$ 3,500	\$200	1%	\$ 35.00	\$165.00
4,500	250	2%	90.00	160.00
6,500	400	3.5%	227.50	172.50
15,000	900	3.5%	525.00	375.00



30 YEARS LATER: LeRoy Loveland retired from Dana Chelsea following 30 years of service. Above, plant manager Tom Green presents Loveland with his retiree pamphlet. This photograph was taken during retiree recognition, May 1.

Kaiser's Greenhouse
 12700 Jaycox Rd., Stockbridge
 Open 7 Days, 8 a.m. - 9 p.m.

Clearance Sale
 Flowering Annuals
 Vegetable Plants
 Hanging Baskets
 Ceramics

Melon, Squash & Cucumber Plants

STOCKBRIDGE **GREGORY**

Bowdish Rd.
 Jaycox Rd.
 Farnsworth Rd.
 Boyce Rd.
 MI-32
 CHELSEA

(517) 851-8745



HONORING EXEMPLARY EMPLOYEES AND 1977 AND 1982 RETIREES was the theme of an awards luncheon held by the Chelsea School District last week. Two current employees received recognition as did retirees from 1977—Lyman Johnston, Doric Schauer, Harold Schauer, Laurence Shanahan, and 1982—Frances Manzel.

Dorothy Thodeson and Florence Hakala. Just two 1977 retirees were unable to attend. Charles Lane in Florida and Jean Ashley in Ohio. Each was presented with a gold lifetime activities pass indicating the number of years served with the Chelsea School District.

Exploration Days Set on MSU Campus

56 Washtenaw county young people and adults will travel to East Lansing June 23 to participate in 4-H Exploration Days at Michigan State University, says Sara Paton, Washtenaw county 4-H Agent.

The group will spend three days learning about new career opportunities and enhancing their knowledge and skills in such areas as computer technology, Michigan government, international cooking and developing employability skills.

"Exploration Days is the only program of its kind in the country," Paton says. "Participants have a chance to learn new skills, meet new friends and sample college life at a Big 10 university."

Nearly 5,000 young people and adults are expected to participate in this year's event. In addition to taking part in learning options, delegates will also attend a number of evening entertainment offerings, including performances by the Michigan 4-H performing Arts Troupe.

"4-H Exploration Days is a memorable and valuable experience," Paton says. "Many of our delegates will be able to use the skills they gain at the event to improve 4-H activities in their communities."

For more information about 4-H Exploration Days, or any other 4-H activity contact the Washtenaw County Co-operative Extension Service 4-H office, or call 973-9510.

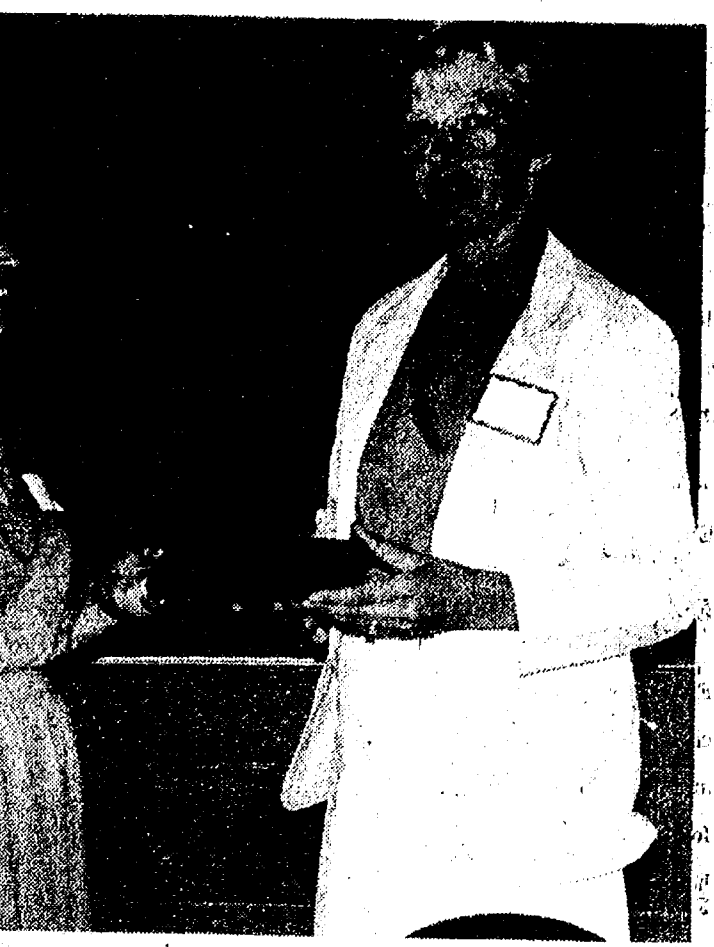

AWARDS PRESENTATION: Board of Education President Ann E. Feeney presents Beach Middle school English and history teacher Margaret Koch with an award during the exemplary employee luncheon held last week. Honored along with Koch was High school custodian David Curtis. Their names, and the names of those cited in the future, will be inscribed on a wall plaque and displayed in each Chelsea school.

SUMMERS CLEANING SERVICES
RESIDENTIAL COMMERCIAL

Carpets - Walls - Upholstery - Floors
 General Office Cleaning

475-3320
 MIKE SUMMERS

The Chelsea Standard

June Sale
 Save 44%
 Rytex
 Deckle-Edge
 Vellum
 Personalized
 Stationery
8.95
 regularly \$16

Your name and address custom printed on genuine vellum paper that is subtly deckle edged in the manner of fine books. Paper choice in Windsor White, Antique Grey or Wedgewood Blue. Choice of print styles HL or MC as shown with ink color in deep grey, blue or raspberry red. Choose 100 Princess sheets, 100 envelopes or 80 King size sheets, 80 envelopes.

Special Bonus:
 50 extra, unprinted sheets for use as second pages... only \$3 with order.

THE CHELSEA STANDARD
 300 N. Main St., Chelsea, Mich. 48118

Please send _____ Boxes DECKLE EDGE VELLUM on sale @ \$9.95 each.
 Include Bonus: ☐ (check) 50 extra, plain sheets at \$3.00 each box.

Imprint Name _____
 Address _____
 City/State/Zip _____

Check this size of: paper size & color, imprint style and ink color
 Princess Size: ☐ White (9401) ☐ Blue (9451) ☐ Grey (9461)
 King Size: ☐ White (9101) ☐ Blue (9151) ☐ Grey (9161)
 Imprint: ☐ HL ☐ MC Ink: ☐ Blue ☐ Grey ☐ Red

ORDERED BY _____
 Address _____ Apt. _____
 City, State, Zip _____ Phone _____

Account No. _____
☐ Charge ☐ Check or M.O. \$ _____ enclosed. Sorry, no C.O.D.'s or phone orders.
 Please include Michigan Sales Tax

Automatic Teller Machine Coming to Ann Arbor Trust

An Automatic Teller Machine (ATM) will be installed at the Chelsea Banking Office of the Ann Arbor Trust Co. within the next few weeks. It will be the first 24-hour banking device available to residents of the Chelsea area.

The new facility permits a variety of banking functions. Trust Company officials noted. They include deposits, withdrawals, transfers between accounts, loan payments, and balance inquiries. The ATM unit will operate "on line" to the com-

puter at the Ann Arbor Main Office.

Access to the machine will be facilitated by a special card, issued by the bank upon appropriate application. Each participating customer will have a confidential code number to ensure security. The ATM will be "open for business" 24 hours per day, seven days per week.

Additional details regarding open date and application procedures will be announced in the near future.

Canoeing School Class Series Offered

City of Ann Arbor, Department of Parks and Recreation, will conduct a canoeing school at the Argo Canoe Livery starting June 7. The canoe instruction classes will meet weeknights for two weeks through June 18 from 6:30 p.m. to 8:30 p.m.

Certified Red Cross instructors will cover topics such as canoe handling skills, water safety, water rescue, canoe selection and repair and river tripping. All equipment will be provided by the Argo Canoe Livery.

For information on registration call the Department of Parks and Recreation at 994-2780 or Argo Canoe Livery at 668-7411.



ROCKET DERBY WINNERS from Boy Scout Troop 455 include this talented group. They are, from left, Tim Mayer (third), Keith Roth (second), Chris Haugen (first) and best of show champion David Oesterle.

Cub Scout Awards Presented

On April 17, Cub Scout Pack 455 held its annual Rocket Derby at South school.

Winners in the Wolf den were Chris Haugen, first place; Joe McGonigal, second place; and Brad Smith, third place. Bear den winners were Joe Beaudoin, first; Brett Paddock, second; and Keith Roth, third. Webelos winners included Tim Mayer, first; Mike Steinaway, second and Monte Kimball, third place. In the finals, Chris Haugen was first followed by Keith Roth and Tim Mayer in second and third place, respectively. Dave Oesterle won first place in the best of show category.

Awards were given out to members of the Webelos. Mike Steinaway earned his Sportsman, Outdoorsman, Naturalist and Aquanaut awards. Monte Kimball received Sportsman and Aquanaut awards. Joe Smith earned his Traveler award and Jason Picklesimer received his Sportsman award.

In Bear Den 4, Keith Roth received his four silver arrows while Matt Herter received one gold and three silver arrows. Mike Fifer received his bobcat badge.

In Bear Den 1, Jim Alford received two silver arrows in Wolf rank, his bear badge and one gold and one silver arrow.

In Wolf Den 1, Joey Blough, Frank White, Damon Michelson and Nathan Carroll received their Wolf badges.

At the May 13 meeting, the Webelos graduated and cross the bridge from Cub scouting to Boy scouting.

The arrow of light was awarded to three Webelos: Kevin Bell, Tim Mayer and Joe Smith. Other awards were given to Mike Steinaway, engineer; Monte Kimball, naturalist, Outdoorsman, scholar and traveler; Kevin Bell, citizen, craftsman, forester and traveler; Jason Picklesimer, naturalist and Traveler; and Joe Smith, naturalist.

A two-year veteran pin was given to Mike Steinaway and Kevin Bell while Adam Heeter, Monte Kimball, Mark Larson, Tim Mayer, Jason Picklesimer, Joe Smith and Jeff McDougall received their three-year veteran pins. Jason Picklesimer and Joe McDougall received one-year perfect attendance pins and Monte Kimball, Kevin Bell, Joe Smith and Tim Mayer received their three-year bar for perfect attendance.

In Wolf Den 3, Kevin Judson received his Wolf badge and Todd Osborn received one silver arrow. One-year veteran pins were awarded to Brian Bell, Alex Hammerschmidt, Kevin Judson, Todd Osborn and Adam Sullivan. One-year perfect attendance pins were given to Alex Hammerschmidt, Kevin Judson, Todd Osborn and Brian Bell.

Awards in Wolf Den 1 were given to Damon Michelson, who received one gold and two silver arrows; Jim Hassett, who received his Wolf badge; Joey Blough, one gold and three silver arrows; Jude Quilter, Wolf badge, one gold and one silver arrow; Jeff Stump, Wolf badge and one gold and one silver arrow; Brad Smith, Wolf badge and one gold arrow; Frank White, one gold arrow; Nathan Carroll, gold arrow and five silver arrows; Mike Steinaway, Wolf badge.

Jim Hassett, Joey Blough, Jude Quilter, Jeff Stump, Brad Smith, Frank White, Nathan Carroll and Matt Steinaway each received their one-year veteran pins. Jim Hassett, Joey Blough, Jude Quilter, Nathan Carroll, Frank White and Matt Steinaway received their one-year perfect attendance pins.

In Wolf Den 2, Kerry Plank, Clark Pfizemaier, Bryce Hansen, Vincent Dunn, Chris Haugen and Joe McGonigal received their one-year veteran pins. Perfect attendance pins for one year went to Kerry Plank, Chris Haugen, Clark Pfizemaier and Joe McGonigal.

In Bear Den 4, two-year veteran pins were given to Steve Kuhl and Matt Herter. Keith Roth received a one-year pin. Matt Herter and Steve Kuhl also received their two-year bars for perfect attendance.

The following boys in Bear Den 2 received their two-year pins: Mark Chasteen, Greg Clark, Steve Everett, Eric Hammer, Pat Hassett, Brett Paddock and John Rigg. Kyle Plank received a one-year pin and a one-year perfect attendance award. Greg Clark, Steve Everett, Eric Hammer, Pat Hassett, Brett Paddock and John Rigg received their two-year bars for perfect attendance.

In Bear Den 1, Joe Beaudoin received one gold and three silver

arrows. Dave Oesterle received one silver arrow. Mike Hinderer received his bear badge and Scott Brugh received his bear badge and a gold arrow. Two-year veteran pins went to Joe Beaudoin, Jim Alford, Mike Hinderer, Chuck Kovick, Shawn McDaniels, Doug Massey, Dave Oesterle, Lance Satterthwaite and Chris Wilson. Scott Brugh received his one-year pin. Perfect attendance was presented to Scott Brugh for one year and Mike Hinderer, Chris Wilson, Jim Alford and Dave Oesterle received perfect attendance bars for two years. Den Chief Bell Geddes received his two-year den chief pin.

The pack also had a kite-flying event and marched in the Memorial Day parade.

More than 22,000 employers were members of 1,040 Job Service Employer Committees, giving more than 150,000 volunteer hours monthly to help the federal-state Job Service reduce unemployment during the 1981 fiscal year, according to the 69th Annual Report of the U.S. Department of Labor.

Telephone your club news to 475-1371

Area Students Earn EMU Academic Honors

Eastern Michigan University has announced that approximately 3,033 students have been recognized for their outstanding academic performances during the past academic year there.

Students were formally recognized at the University's 34th honors convocation held in Pease Auditorium on campus April 14.

The honors list includes all EMU students with a cumulative grade point average of 3.0 or better on a scale with a maximum of 4.0. Approximately 533 freshmen, 525 sophomores, 768 juniors and 1,205 seniors were honored.

Of the total group recognized, 11 maintained perfect academic records, including nine freshmen, one junior and one senior.

Chelseaites earning honors included Cynthia L. Beauchamp, 29 Sycamore; Mary K. Boom, 13829 Riker Rd.; Aimee L. Cover, 540 Chandler; Barbara L. Davis, 18460 Cavanaugh Lake Rd.; Robin J. Fenton, 12535 Scio Church Rd.; D. Bruce Galloway, 239 Blind Lake Rd.; James J. Juergens, 125 Fletcher Rd.; Kurt D. Kilby, 2450 Crooked Lake Rd.; Karen N. Mirochna, 237 E. Middle St.; Linda L. Montgomery, 20232 Scio Church Rd.; Julie A. Prohaska, 14580 Stofer Ct.; Jane L. Ramsey, 250 Wilkison; Donna J. Schiller, 17221 Carolina Trace; Annett C. Rejali, 1645 S. Fletcher Rd.; Jeffrey M. Spencer, 13428 Trinkle; Patricia A. Sinn; Sandra K. Thornton, 20555 Lindley; and Mary C. Vandenesschert, 109 Island Lake Rd.

Dexter residents earning recognition for their academic performances included Thomas C. Andrew, 9410 Huron River Dr.; Evelyn P. Babbitt, 9165 Jackson Rd.; Angela J. Burns, 3535 Forshoe Ln.; Barbara L. Daniel, 8074 Huron; Lynette D. Eisele, 7645 Third; Vickie S. Favers, 11865 Trinkle; Andrea L. Frank, 9800 Island Lake Rd.; Brian C. Hochrein, 8470 Dexter-Chelsea Rd.; Laura I. Kaufman, 8040 W. Huron River; Pamela A. Lovell, 3512 Central; Jennifer A. MacKillop, 7581 Dexter-Pinckney Rd.; Fredric C. Mikeska, 3020 Inverness; Jane E. Moore, 3520 E.

Pineview; Gary R. Neff, 6452 Huron River Dr.; Dawn M. Reeves, 6220 Scully Rd.; Mary J. Roth, 6420 Scully Rd.; Michael J. Schiaff, 6283 Mast Rd.; Kathleen M. Smith, 9653 Daisy Ln.; and Mark J. Snyder, 2038 Jananne Dr.

Four Grass Lake residents were among those earning honors. They include Karen L. Arnold, 12664 Bohne Rd.; Stephanie L. Ford, 15610 Gorton Rd.; Lori S. Kornexl, 4497 Kalmbach Rd.; and Valerie T. Leech, 8691 Ann Arbor Rd.

Annette Briggs of 6011 San Luray Dr., Gregory was also on the list of honored students.

A number of Manchester residents were also recognized for their academic accomplishments. Among them were William C. Mann, 403 City Rd.; Carol M. Miller, 235 S. Washington; Keith C. Moore, 10895 Pleasant Lake Rd.; Daphne F. Nickels, 704 City Rd.; Tushar R. Oza, 9747 Queens Dr.; Carolyn R. Schwab, 116 Beaufort St.; Catherine S. Suchy, 8150 Grossman Rd.; Beverly A. Szczygielski, 7120 Hasley Rd.; and Michael M. Ward, 18594 Grass Lake Rd.

Carol A. Marsh, 1857 Fitchburg Rd.; Frederick J. Pilon, 115 Rice; and Rebecca A. Ward, 117 Williams St., were among the Stockbridge residents receiving honors at EMU.

Students from Whitmore Lake earning academic honors included Karla E. Bourland, 516 E. Shore Dr.; Joyce A. Cate, 9360 Scully Rd.; Kaye M. Coval, 9210 Hillcrest; Marie-Noel Fischmann; Stephen A. Gaucher, Jr., 9029 Huron Rapids Dr.; Deborah A. Gordon, 137 Fawn; Lora L. Knott, 6778 Strawberry Lake Rd.; Laura A. Larisey, 11379 Mart St.; Dawn M. Schumann, 10597 Heenan Dr.; and Steve T. Wiesner, 4357 Shoreview Dr.

During the 1981 fiscal year, nearly 13,855,000 persons submitted applications at federal-state Job Service Offices, and 6,966,000 job openings were listed by employers, according to the 69th Annual Report of the U.S. Department of Labor.

GRAD GIFTS



FOSTER'S MEN'S WEAR

Sir PIZZA

PASTA, SANDWICH & ICE CREAM SHOP

500 N. MAIN, CHELSEA

PH. 475-9119

ICE CREAM SUNDAES

99¢

FULL 1/2 LB. OF ICE CREAM WITH STRAWBERRY OR HOT FUDGE TOPPING



Your choice of 11 different flavors ice cream.

DINING ROOM SERVICE ONLY

Introductory Offer - Good thru June 30, 1982

OPEN Mon. thru Thurs., 11 a.m. to 11 p.m. Fri. & Sat., 11 a.m. to 1 a.m. Sunday, 11 a.m. to 11 p.m.

Works Better, Lasts Longer Than "Bargain" Paint . . . And It's On Sale!

Home Styler™ House Paints are formulated for performance and durability.

MARTIN SENOUR PAINTS

OPEN 8:30 to 5:30 Daily Till 8:30 Fri.



Save \$4.16 A GALLON

11.99 GALLON (WHITE) FLAT FINISH Regular Retail Price \$16.15

On Sale Now Thru July 3rd

GAMBLES

110 N. Main St. Chelsea Ph. 475-7472

Neighbors Welcome Group Home

The home at 1330 W. Huron St., Ann Arbor, on Edmund Place, also known as the Douglas house

to Ann Arbor residents, is now a group home for 12 physically disabled adults. Owner Bob

Helber originally planned to build condominiums on the site; however, after realizing the extent of neighborhood opposition, decided on its present use. The neighbors were pleased with the idea and gave their full support to Helber for the zoning change needed.

From 1923 until 1968 the house was the possession of the Douglas family. Donald O. Douglas, who came to Ann Arbor when his sons were ready for college, moved into the house soon after it was built. Ten years later, he moved to Florida and his son, Donald C. Douglas, took up residency with his four children. Donald C. Douglas, a retired mechanical engineer, still lives in the Ann Arbor area. It was a lovely home for four children to grow up in, spacious and well proportioned, with all the features found in well built homes of that period, including lovely woodwork, a fireplace and a sunporch. Its real highlight, the setting, perched on a hill with open land around it and a ravine in back, amazing just a mile and a half from downtown Ann Arbor. Mrs. Douglas' father was a landscape expert, and with his guidance the family planted trees and flowers. The effect so pleasing, won a newspaper contest for the most improved property, still remains today.

After the Douglas family moved out, the property was bought by Bill Kinley who lived in it, while renting other rooms out. The new residents, a group of unrelated people, will return the warm family atmosphere of the Douglas family.

To ready the home for the new occupants, Bob Helber put an addition on the house and built a garage. Bringing the inside of the home up to fire safety standards, as well as modernizing the wiring, plumbing, and heating. The new addition is a staff lounge in the basement, a recreation room on the first floor, and bedrooms on the second floor.

Wherever possible Helber retained the beauty of the inside of the house, leaving the original woodwork, fireplace, doors, and sunporch. Unfortunately, to meet fire codes, he had to remove the lovely wooden staircase that went up the center of the house and replaced it with a stairway. (Continued on page 16)

The Chelsea Standard

Section 2

Chelsea, Michigan, Tuesday, June 8, 1982

Pages 11-18

Performance Proven

Simplicity
AN ALLIS CHALMERS COMPANY

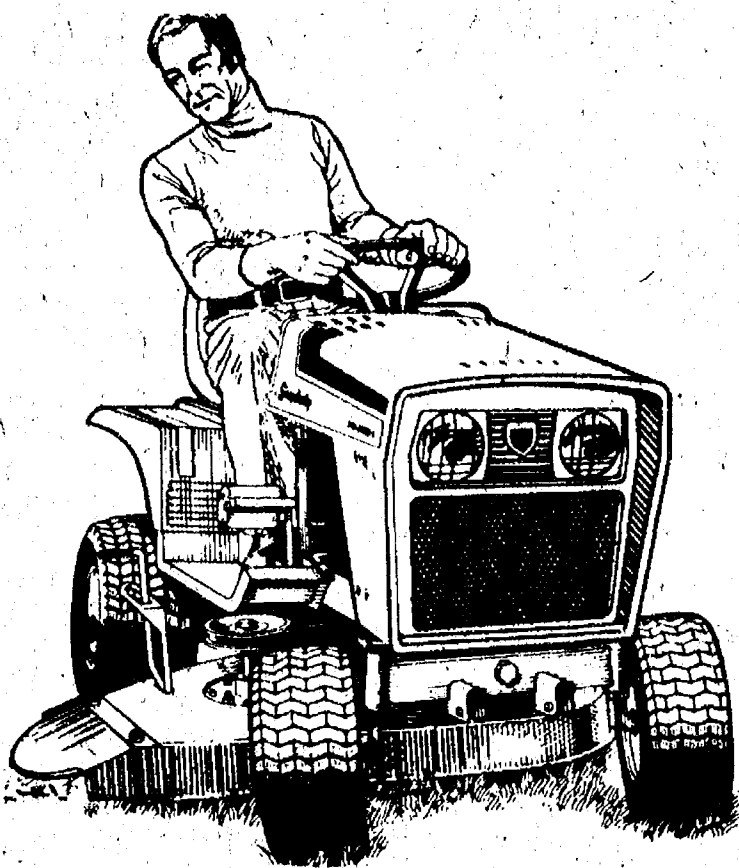

6211 TRACTOR with 42" Mower
Now \$1995⁰⁰
SAVE \$600.00

Full line of other attachments optional.

FATHER'S DAY SPECIAL

Chelsea Hardware

GARD N' SAW ANNEX

Ph. 475-1121



HURON VALLEY HONOR TROOP: Chelsea Girl Scout Troop 689 recently earned Honor Troop awards following the fulfillment of two pages of requirements, earning of various badges and extra curricular activities. They become Chelsea's first Honor Troop in a series of events beginning in September and concluding in March. Members of the award winning troop are, front row, left to right,

Teresa Rudnicki, Debbie Urbanek, Cathy Hoffman, Anna Muncer, Shannon Dunn; back row, left to right, Mrs. Carol Hoffman, Gina Smiley, Carol Hanke, Meredith Hall, Kim Ritter, Melissa Johnson, Christie Kozma and Mrs. Phyllis Muncer. Not present for the photograph were Minda van Reesema, Vickie Bullock and Theresa Bursky.

Beach School Students Receive Special Awards

Perfect Attendance

6th GRADE—
Cathy Barham, James Beaver, Joel Boyer, David Buku, Sharon

Colombo, Sam Eisenbeiser, David Freitas, Jeffrey Hackworth, Shane Hutting, Daniel Fletcher, David Richard Steele, Laura Torres, Jeffrey Waldyke.

7th GRADE—
Melanie Flanigan, Walter (Curtis) Heard, Jodi Keezer, Jonathan Lane, Beth Paddock, Michael Park, Jason Smith, Eric Zink.

8th GRADE—
Brad Bauer, Tim Bowdsh, Angela Brand, Carrie Collinsworth, Karen Foster, Rose Grifka, John Heim, Sladjana Janicevic, Matt Koenn, David Mayer, Mark Mull, Kristen Muncer, Susan Overdorf, Shawn Quilter, Jimmie Ritter, Ron Thorndike, Robert Torres.

Honor Roll List Beach School, 1981-82

6th GRADE—
Carmen Albertson, Kimberly Allen, Kasey Anderson, Sarah

Bentley, Gregory Boughton, Joel Boyer, Lloyd Brown, Chris Burkell, Randy Carruthers, John Cattell, Dale Cole, Sharon Colombo, Randy Dale, Paul Damm, Kimberly Degener, Amy Dmoch (all A), Matt Doan, Alisha Dorow, Bruce Dresselhouse, Shannon Dunn, Shannon DuRussel, Sam Eisenbeiser, Richard Finch, Catherine Fisher, David Freitas, Scott Gietzen, Karen Grau (all A), Jordan Gray (all A), Robin Hafner (all A), Marguerite Hammerschmidt, Janie Harat, Stephanie Harms, Tami Harris, Karin Haugen, Erin Haywood, Samantha Hillgoss, Wendy Hunn, Clayton Hurd, Kristine Jachalke, Meredith Johnson, Katherine Kelley, Heidi Knickerbocker, Robert Kornel, Valerie Kuhl, David Kvarnberg, Marcie Kye.

Jill LaCroix, Sharon Laudenslager, Kirk Lawton, Ted Lewis, Scott Marentay, Anna Muncer, Stacey Murphy, Karen Paulsell, Daniel Fletcher, Robert Pratt, Teresa Reed, Jennifer Rossi, Teresa Rudnicki, Jennifer

Schwieger, Brant Snyder, Dawn Spade, David Richard Steele, Dena Stevens, Kelly Stump, James Taylor, David Teare, Robert Thorne, Alison Thornton, Laura Torres (all A), Minda van Reesema (all A), Kenyan Vosters, Jeffrey Waldyke (all A), Laura Walton, Martha Weber, Sarah Weis, Angela Welch, Shasey Westcott, Owen Wilcox, Michelle Wireman, Andrea Worthing (all A), Peter Young.

7th GRADE—
Angela Alvarez, Jeffrey Andrews, Eric Bell, Matt Bohlender, Jennifer Boughton, Jeanine Castillo, Kristie Centilli, Alison Chasteen (all A), Kimberly Clutter, Renee Davis, Melanie Dils, Kirsten Erickson, Marla Feldman, Kimberly Ferry, Melanie Flanigan, Christina Guard, Randal Hafner, Kimberly Hamrick, Wendy Harden, Heidi Hosner, Drew Hubal, Kathryn Jorgenson (all A), Jodi Keezer, Susan Keezer, Lee Kermish,

(Continued on page 16)

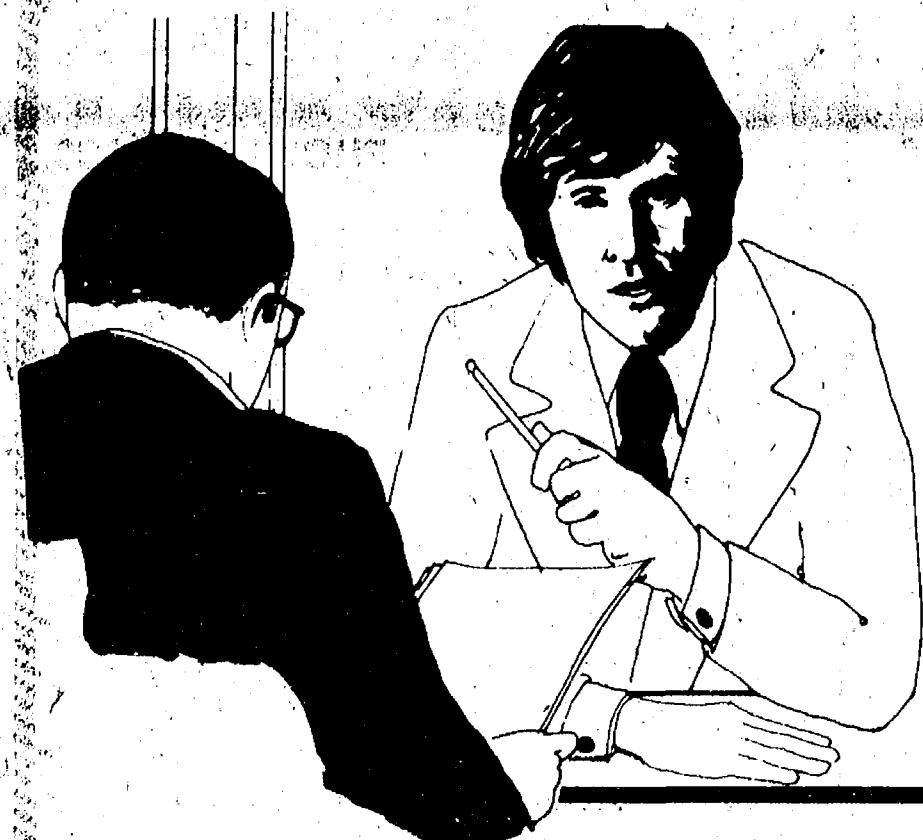

HOW DO I OPEN AN IRA?

Stop in and visit with one of our staff who will gladly assist you with the completion of the forms necessary to begin an IRA.

HOW MUCH CAN I DEPOSIT IN AN IRA?

As a working person, you can deposit up to \$2,000 a year. A working person with non-working spouse can deposit up to \$2,250 a year. If both husband and wife work, each can deposit up to \$2,000.

HOW ARE MY MONIES INVESTED?

Your funds will be placed in a separate account or time certificate developed specifically for IRA's.

WHAT AMOUNT MAY I DEDUCT FROM MY INCOME TAX?

The maximum deposit allowable by law for an IRA may be deducted from your gross income for federal and state income tax.

DO I PAY TAXES ON THE EARNINGS OF MY IRA?

No! This tax-free accumulation continues until you withdraw funds upon retirement, then you pay taxes only on the amount you withdraw.

WHEN CAN I WITHDRAW FUNDS FROM MY IRA?

You may at age 59½ begin withdrawing funds without penalty.

Make your contract for an IRA today with us.

ONE OF THE BEST CONTRACTS YOU CAN MAKE FOR YOURSELF IS AN INDIVIDUAL RETIREMENT ACCOUNT (IRA) WITH US!

WHAT ARE INDIVIDUAL RETIREMENT ACCOUNTS?

An IRA is a personal tax-sheltered retirement plan.

WHO MAY BEGIN AN IRA?

Every working individual who is under age 70½ may establish an IRA and make contributions to it.

CSB CHELSEA STATE BANK

Member F.D.I.C.

Main Office
305 S. Main

Phone 475-1355

Branch Office
1010 S. Main

There is a substantial interest and tax penalty for early withdrawal.

FATHER'S DAY JUNE 20

SPORTCOATS
AND
BLAZERS

DRESS
SHIRTS

DRESS SLACKS

SWEATERS

TIES - BELTS

DRESS SHOES

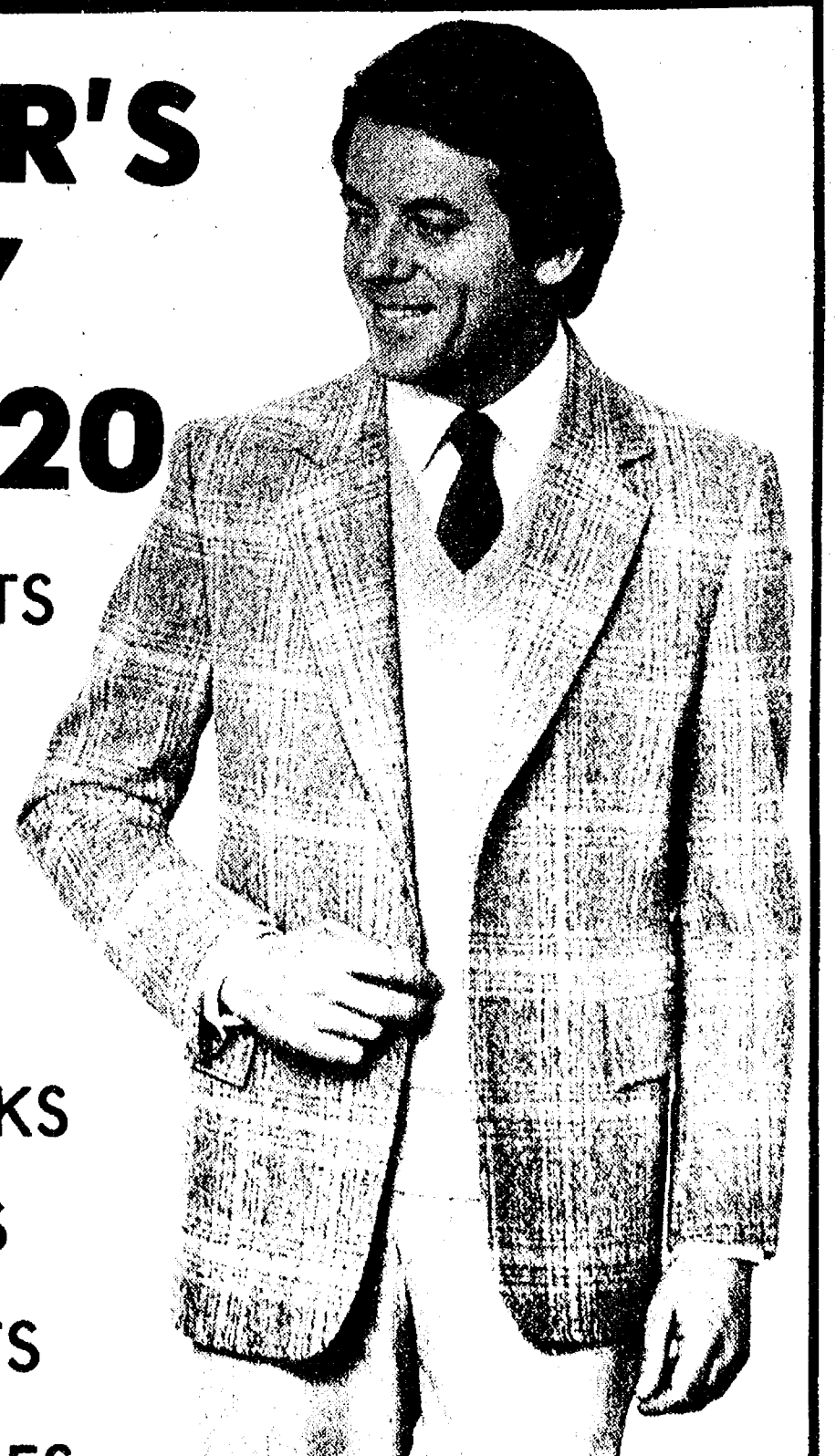

FOSTER'S Men's Wear

SPORTS

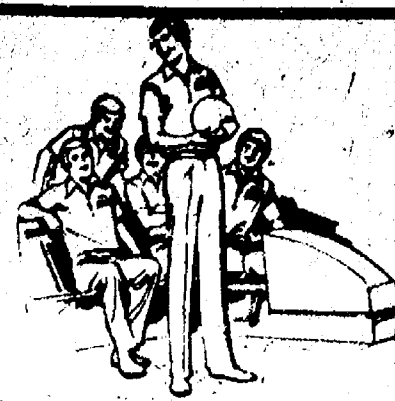

Sluggers Lose, 1-0, In District Play-Offs

In district baseball action Saturday morning, Chelsea's Bulldogs fell at the hands of league rival Tecumseh. The Indians won the contest, 1-0, in seven innings of regulation play.

The Indians scored quickly on a walk, wild pitch, sacrifice bunt and fly ball. Chelsea came back to threaten in every inning but was unable to score, despite collecting eight hits as compared to one by the opposition. Tecumseh had just three base runners in the entire game.

Chelsea ended its 1982 season with a 15-8 slate, six of their eight losses coming by just one run.

John Welton pitched a one-hitter brilliantly but lost his first game of the season, as compared to seven victories. Nevertheless, John Preston and Ross Murphy had fine days, finishing the game 2 for 3 and 3 for 3, respectively.

For the season, John Preston led Chelsea in hitting with a batting average of .391 while Mike Gipson hit .328. John Welton, with a 7-1 pitching record, also hit well, ending the season at .355 while Craig Olmsted hit .323. Ross Murphy hit .289 and Doug

Pagliarini hit .377. Rod Robeson hit .290 and Mike Neibauer hit .410. Pagliarini, Robeson and Neibauer will join a second trio of juniors who will return to Chelsea's baseball team next season.

Big Boy Softball Team Undefeated in League

Chelsea Big Boy's softball squad continued its winning ways last week by pulling out a tough 8-7 win over Portage Lake Hardware Tuesday night.

Big Boy maintained their first-place status and increased their record to 6-0. Big Boy got some help as well because Omega

Farms and Central Cafe, their nearest rivals, were both defeated. Big Boy now holds a two-game lead in the standings as they continue to play aggressive ball, both at the plate and in the field.

Big Boy had to battle all the way in Tuesday's game. Chelsea had taken a 4-0 lead by scoring one run in the second inning, one more in the third and two more in the fourth. Portage came back with four in their fifth inning. Then Portage took the lead with one more run in the sixth. Big Boy came back with three more runs in the sixth inning to make the score 7-5; but Portage tied things up once more in the seventh inning. Big Boy scored in the bottom of the seventh to pull out the win.

Doing the damage at the plate for Big Boy were Todd Ortbring with two hits, Randy Brier (3 for 4 including his third home run of the year), Al Augustine (2 for 3 including a home run and 4 RBIs). Dean Theros chipped in with two hits also.

John Strong, in relief for his father Jim Strong, got the victory, his fourth against no losses in league play.

The All-Star game was played Thursday, June 3. No league play was scheduled that night. The Ann Arbor All Stars were defeated by the Midland Explorers, 6-1. Peter Finn hurled for Midland and got the win. The Explorers area formerly Midland Valley Mechanical. They are managed by Gary Dresch, a former Chelsea resident. They are an exceptional team and Finn is a top world class pitcher. The All Stars had their hands full against Finn, getting just five hits in nine innings.

Last week-end, Big Boy went to Frankenmuth for the Memorial Fast-Pitch Tournament. Big Boy had four games scheduled in the round robin tournament. They came away in a three-way tie for first place in their bracket, sporting a 3-1 record. They tied Reese Co-op and Owosso. Big Boy gained their three victories by defeating Omega Farms (their league rivals), 8-7, in nine innings. They came back with a 4-3 win over Reese on Saturday and, on Sunday, Big Boy defeated Homer, 3-1, then lost their first game of the tournament, 8-7, in eight innings to Owosso.

Having a good tournament for Big Boy were Randy Brier, Butch Bennett, Todd Ortbring and Mike Lauerman, all of whom did a fine job at the plate in all four games. John Strong and Steve Bertoss did the pitching and both continued their fine hurling.

Chelsea now has nine wins and one loss over-all. League action will resume Tuesday, June 8 with Big Boy meeting Brewer's Gulf at 6:15 p.m.



AND, SHE'S SAFE: Julie Patrick is safe after a pick-off attempt at first base during a softball scrimmage Thursday, pitting Chelsea against Brighton.

Aquatic Club Starting Summer Program

Chelsea Aquatic Club has announced the start of its summer competitive swimming and diving programs. The programs will begin June 14 and continue through July 29.

This is a competitive and instructional program. Many members are novices who are not pressed into competition but are instructed in swimming skills. Children ages 10 and under need only be able to swim 40 feet of any stroke to join and 11-year-olds and older must be able to swim 25 yards of any stroke.

Coaches instruct members how to swim the four basic strokes, how to start, turn and various types of racing strategy.

All swimmers receive awards for each event they participate in regardless of how they place. These awards note the date, event and time a swimmer achieves. This allows each swimmer to see his or her improvement. The emphasis on the team is one of personal improvement and not victory.

The club is lucky to have as coaches one of the premier female divers in the world, Chris Seufert (presently a national champion), Mike Cutler, a former international diver from Jackson and Craig Wirtz, a Michigan AAU titlist and former Chelsea High school swim team captain. Coaching the swimming is 1981 Michigan High school Coach of the Year Larry Read. Von Acker, former boys and girls high school coach at Willow Run

and Jon Oesterle, a former EMU swimmer and Chelsea High school swim captain.

These coaches hope to encourage numerous beginners and first year competitors to join the CAC and have a summer of fun and learning.

The club has members ranking in age from 8- to 18-years. As an incentive for new members to join the club is offering 50 percent off for all first time resident members.

Senior Olympic Entry Deadline Dates Extended

Registration for the Washtenaw Senior Olympics has been extended to the following deadlines:

June 7—Golf, bicycling and swimming.

June 9—Bowling, bridge, tennis.

June 11—Euchre.

June 13—Track and field.

Participation in the events is open to all men and women age 55 or older. Registration forms may be picked up at recreation centers, bowling alleys, bicycling centers, sporting goods stores and public libraries throughout the county.

For further information, call 994-2575.

Subscribe today to The Standard.

Senior Olympic Festival Slated Next Sunday

Washtenaw Senior Olympic Festival will be held Sunday, June 13 from 1-5 p.m. at the U-M Central Campus Recreation Building and the adjacent Palmer Field.

Participants and spectators are welcome to join in on new games with parachutes, balls and chuckles, a one-mile walk event for fun and health of it, horseshoes, three-wheeled bicycles, Frisbee target throwing, dancing, yoga demonstrations, aquatic games, Silver Squares performance, fencing demonstration and tennis tournament finals.

Admission to this event is free and transportation will be furnished by AATA bus to and from Baker Commons, Cranbrook Towers, Lurie Terrace, Miller Manor, and Parkway Meadows apartment complexes.

This event is organized by the Ann Arbor Recreation Department, U-M Department of Physical Education, Washtenaw Parks and Recreation Commission, Washtenaw County Council on Aging, community volunteers and local businesses.

For further information, call 994-2575.

LOY'S TV

Sales & Service

312 N. Maple Rd., Ann Arbor

"We Service All Makes"

VISA MASTER CARD

769-0198

Fun Runs Scheduled in Ann Arbor

City of Ann Arbor, Department of Parks and Recreation is currently accepting registration for the first annual Huron River Day (Gallup Gallop Fun Run). The event will be held in conjunction with the activities included for the Huron River Days on Monday, July 5.

The race will begin at 10:30 a.m.

The event includes a 1.8 mile fun run for youth ages 15 and under and a 2.6 mile race for adults ages 16 and older. The course layout will be through scenic Gallup Park.

Advance registration must be submitted no later than 4 p.m. on Wednesday, June 16. Registrations may be in person or mailed to the Department of Parks and Recreation, 100 N. Fifth Ave., P.O. Box 8647, Ann Arbor 48107. Registrants may also register in person at Fuller Pool, 1519 Fuller Road, or the Argo Park Canoe Livery, 1055 Longshore Drive.

Fee for the event is \$4 which includes a Fun Run T-shirt or \$1 after June 16 which does not include a T-shirt. Award certificates for the top five finishers in each race for both male and female will be awarded. Refreshments are also included for all entries.

For further information please contact the Department of Parks and Recreation at 994-2780, Ann Arbor Canoe Livery at 668-7411, or the Fuller Pool at 761-7240.

Neighborhood Swim Teams

Registrations are currently being accepted for the Neighborhood Swim Teams at Veterans and Buhr Swimming Pools in Ann Arbor. The program begins June 21 and continues six weeks. Registration will be on a first come, first serve basis, and may be made through the individual pool offices: Buhr Park Swimming Pool, 971-3228, and Veterans Park Swimming Pool, 761-7240.

Standard Want Ads Get Quick Results!

SPORTS PHYSICALS WEDNESDAY, JUNE 16, 1982

Sports physicals for Chelsea School District students, who will be entering grades 7 through 12 in the Fall of 1982, will be done on **WEDNESDAY, JUNE 16, 1982**

These physicals will be done at the Family Practice Center, 775 S. Main Street, and will include physical examination, weight, blood pressure, vision screening, and urine to be checked for protein and sugar.

The physicals will be done on the following schedule: Those whose last names begin with

A through E 2:00 p.m.
F through J 2:30 p.m.
K through O 3:00 p.m.
P through T 3:30 p.m.
U through Z 4:00 p.m.

There will be a fee of \$3.00 which is to be paid at the time of the physical.



A&L PARTS, INC.

SINCE 1918



KNOWLEDGE

Now, that's as important in the parts business as anywhere else. So we make sure our staff keeps up-to-date. In 1981, for instance, we sent at least 50 A&L people to service training, product seminars, management seminars, paint and parts workshops, and other types of schooling.

We're serious about the parts business. Try us!

A&L PARTS, INC.

For 64 years, one of Michigan's largest full-line distributors of original equipment manufacturers (O.E.M.) parts

529 South Main Ann Arbor 313/665-4411



KARATE

CHELSEA
KARATE CLUB

North Elementary School

McKinley Rd., Chelsea

SCHEDULE: Tuesday and Thursday, 7 to 9 p.m.

RATES: \$20 per month \$50 for 3 months

AGES: 7 and older

- ★ Improved Health
- ★ Self Discipline
- ★ Mental Discipline

A branch of

The Academy of Tae Kwon Do

220 S. Main, Ann Arbor

Inquire at: 994-0333

FOSTER'S MEN'S WEAR

AND
Wrangler
BRAND

Invite You To Be Their Guest At The

GABRIEL 400

Michigan Int'l Speedway Brooklyn, MI June 20, 1982

For a limited time only, get a free infield ticket with the purchase of any Wrangler garment from our great selection of styles. See The Driver: Dale Earnhardt. See The Car: Ford Thunderbird. See the Winning Combination: The exciting and powerful "Wrangler Jeans Machine". Watch them charge toward victory lane in another NASCAR Winston Cup race.

FOSTER'S MEN'S WEAR

CHelsea AQUATIC CLUB MEET & PRACTICE SCHEDULE

June 25—Diving at Huron Valley to be announced
June 26—Swimming at Huron Valley 8:00 warm-up 9:00 events
July 2—Diving at Chippewa Hills 4:30 warm-up 5:00 meet
July 3—Swimming at Chippewa Hills 8:00 warm-up 9:00 meet
July 9—Diving at Racquet Club 4:00 warm-up 5:00 meet
July 10—Swimming at Racquet Club 8:00 warm-up 9:00 meet
July 15—Diving at Chelsea vs Milan 3:30 warm-up 4:30 meet
July 17—Swimming at Chelsea vs Milan 8:00 warm-up 9:00 meet
July 23—Diving at Ann Arbor CC 4:00 warm-up 5:00 meet
July 24—Swimming at Ann Arbor CC 8:00 warm-up 9:00 meet

CHAMPIONSHIPS

Swimming—
July 23-13-14, 15-16 at Huron Valley 8:00 warm-up 9:00 meet
July 27-9-10's at Travis Pointe 8:00 warm-up 9:00 meet
July 28-8 & Unders at Chippewa Hills 8:00 warm-up 9:00 meet
July 29-11 & 12's at Racquet Club 8:00 warm-up 9:00 meet

CHAMPIONSHIPS AT

8 and Unders at Milan—July 28 1:00 warm-up 2:00 meet
July 27—11 & 12's at Barton Hills 1:00 warm-up 2:00 meet
July 28—13-14's, 15-16's at Huron Valley 1:00 warm-up 2:00 meet
July 29—8 & Unders at Racquet Club 1:30 warm-up 2:00 meet

PRACTICES

Swimming—
8:30-10:00 a.m.—Jr. High and up Monday-Friday
10:00-11:00 a.m.—10 and Under B Monday-Friday
11:00-12:00 a.m.—10 and Under A Monday-Friday
Noon-1:30 p.m.—Jr. High and Up Monday-Friday
2:30-3:30 p.m.—10 and Unders (all) Monday-Friday
6:00-7:30 p.m.—Open Practice Monday-Thursday

PRACTICES

Diving—
10:00-10:45 a.m.—8 and Unders Monday-Friday
10:45-11:30 a.m.—9 and 10's Monday-Friday
8:30-5:00 p.m.—Jr. High and Up's Monday-Friday

FEES

Non-Residents—
1 swimmer \$50.00, 2 swimmers \$75.00, 3 swimmers or more \$90.00
Residents—
1 swimmer \$35.00, 2 swimmers \$50.00, 3 swimmers or more \$60.00
SPECIAL NOTE: All first time resident members of the club will receive a special 50% off on the normal registration fee. This offer is good for the summer session only.

Pvt. Dennis Elliott Arrives for Duty In West Germany

Pvt. Dennis C. Elliott, son of Dennis N. and Martha A. Elliott of 7444 Ann Arbor Rd., Dexter, has arrived for duty in Breitsol, West Germany.

Elliott, a technician controller with the 5th Signal Command, was previously assigned at Fort Gordon, Ga.
He is a 1976 graduate of Dexter High school.

Masters Swim Program

Summer Masters Swim Program is open to anyone ages 18 or older who wishes to utilize swimming as a means of exercise or competition. The program will be held at Fuller Pool, Ann Arbor, beginning June 14 through Aug. 20, between the hours of 6 a.m. and 7:30 a.m. and 6 p.m. and 7 p.m. Monday through Friday. For further information and registration form please contact the Department of Parks and Recreation, 994-2780 or the Fuller Pool, 761-2460.

SERVING SANDWICHES

from 11:00 a.m. till 2:00 a.m. Mon. thru Sat.

BEER & WINE CARRY OUT

FOOD CARRY OUT

Open Sunday 12:00 Noon Till 11 p.m.

MARK IV LOUNGE

1180 M-52 Phone 475-1951 Chelsea

Sluggers of the Week

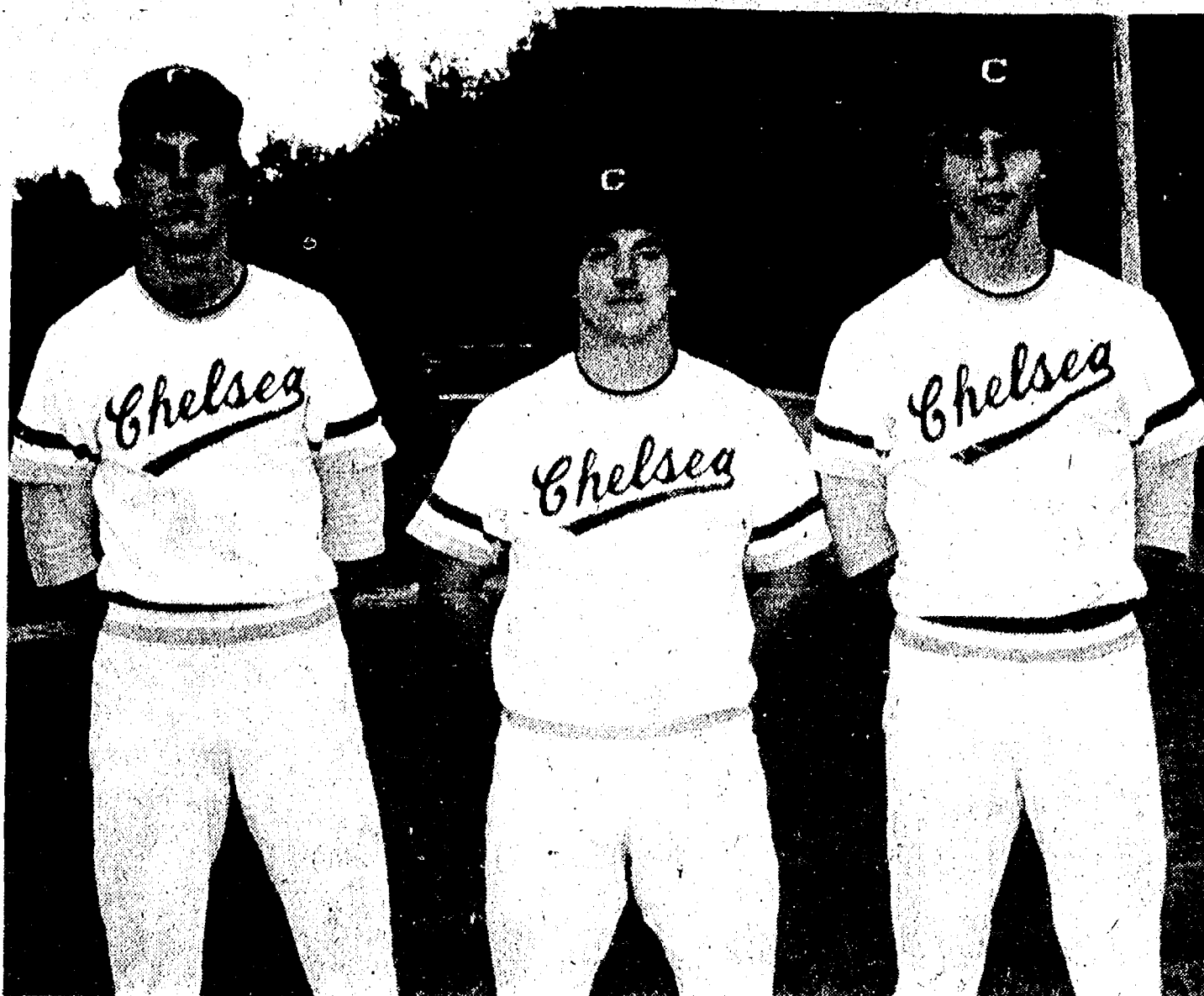

BASEBALL STARS: This week's featured baseball players include, left to right, Mike Barels, Mike Nelbauer and Ken Nadeau. Barels is a senior first baseman who broke his arm during the team's spring training trip to Florida. Nevertheless, he finished the season, at bat five times to collect a couple of hits. Nelbauer is a junior outfielder who has improved dramatically during the

season in the positions of both right field and designated hitter. Hitting very well, Nelbauer was responsible for a number of game winning hits this season. Nadeau is a junior pitcher and first baseman who gave fine pitching performances against Milan and Jackson County Western. In addition, he is one of Chelsea's top hitters.

JV Baseball Team Closes Out 14-4 Season

Chelsea's JV baseball team lost a heartbreaker at Lincoln, 4-3, to start the last week of the season off on a sour note.

Jay Marshall pitched a six-hitter and struck out seven in losing his first game of the season after five wins.

Getting hits for Chelsea were Ron Dunn (single), Jim Ritter (single), Jay Marshall (triple and single) and Jeff Blanchard (single).

Chelsea next hosted Jackson County Western and defeated them behind the fine two-hit pitching of Jeff Blanchard, 6-0. Chelsea scored three runs in the first inning on a walk to Ron Dunn, a double by Chuck Hager and a home run by Jeff Blanchard. Chelsea scored a run in the fifth inning on three consecutive singles by Chris Gallas, Dave Gipson and Rick Boham.

Chelsea next traveled to Fowlerville to play a tough Fowlerville team. Chelsea won the first game, 9-1, behind the fine three-hit pitching of Marty Steinhauer, who also struck out nine.

Chelsea opened the scoring in the first inning when Ron Dunn walked, stole second and scored on an error. In the second inning, David Bushway walked, stole second and scored on Jerry Hamerschmidt's single. In the third, Chelsea used its speed once again to score without a hit when Chris Gallas walked, stole second and third and came home on a ground ball. In the sixth inning, Chelsea put the game out of reach, scoring six runs on hits by Jeff Blanchard (triple and home run), Chris Gallas (triple) and Jay Marshall (single and four walks).

In the second game, Chelsea exploded for 14 runs on 12 hits to win, 14-4, in five innings. Getting hits for Chelsea were Ron Dunn (single), Jim Ritter (single), Jay Marshall (two singles), Chuck Hager (single), Eric Stofflet (two singles), Rich Slater (single), and Dan Pennington (single). Dave Gipson pitched a four-hitter and struck out seven to win his first game of the year.

Chelsea closed out its season defeating Ann Arbor Pioneer, 11 to 10, in a slugger's game. Chelsea scored all its runs in two innings to take an early 11-3 lead. In the second inning, Chelsea scored four runs on Chuck Hager's lead-off single. The next two batters were safe on errors, loading the bases when Pioneer could not stop two bunts. A walk to Eric Stofflet scored the first run. Rich Boham's single drove home two more runs, and Chris (Continued on page 18)

Aquatic Club Places 8 on State Team

The Chelsea Aquatic Club had a fantastic week-end at the Michigan State U.S. Diving Championships last week-end.

The meet was to determine who would represent the State of Michigan in inter-state diving competitions. Out of 20 positions that were contested by diving clubs all over the state, eight were won by Chelsea divers, the most won by any team.

Those placing on the one meter team were 10 and under boys: Cory Weaver; 11 and 12 girls, Heather Ross; 15-17 girls, Karla Goltman; 13 and 14 boys, Todd Brown. On the three meter team (high board), winners included Cory Weaver (10 and under boys), Heather Ross and Monique Parsons, (11 and 12 girls), and Craig Leach (15-17 boys). Others who placed but did not make the state team were Dave Mason (15-17 boys), Craig Wirtz, (open boys), and Jenny Plawchan (13 and 14 girls).

For a small community the size of Chelsea, this was a tremendous accomplishment.

The Chelsea diving team has both advanced and beginning divers. Persons interested in joining the summer diving team should call Larry Reed or Von Acker at the Beach pool, 475-1425.

Five Win All-League, Region Honor

Southeastern Conference All-League honors were announced last week and three Chelsea baseball players were unanimously selected to the first team. Among them, pitcher John Welton, outfielder John Preston, and designated hitter Mike Gipson, all seniors.

All-League second team members included Chelsea's junior infielder Doug Pagliarini while catcher Rod Robeson was given honorable mention.

Regional honors were also bestowed upon area baseball players. Selected to first team All-Region 10 (Class B) were John Welton, John Preston and Doug Pagliarini.

On the All-Region 10 (Classes A, B, C, D) team, John Welton and John Preston earned honors for their 1982 baseball careers.

Baseball Awards

At the annual spring sports banquet, Chelsea baseball players were awarded honors following their successful spring season.

Awarded the Most Valuable Player award were both John Welton and John Preston while Doug Pagliarini was voted Most Improved Player.

Pitcher of the Year was John Welton with a 7-0 record and an earn run average of 1.00.

Sluggers of the Year Mike Gipson sports a batting average of .339 and got four game-winning hits during the regular season. Chelsea's Leadership Award, given to a Chelsea player only when deemed necessary, was awarded to Ross Murphy.

FRANK GROHS

CHEVY
BUY NOW
SAVE NOW!

Up to \$600
REBATE
on 1982
CHEVROLETS

1979 CHRYSLER
LeBARON 2-Dr.
Loaded with options.

1976 BUICK
LeSABRE 4-Dr.
p.s., p.b., air

1980 CHEVETTE
4-dr., A.T., 4-cyl., AM/FM

1978 BUICK LeSABRE
2-dr., auto, p.s., p.b., air.

1980 CHEVETTE
2-dr., 4-spd., AM/FM, W/W
CLEAN!

1979 MONZA 2-DR.
SPORT COUPE
4 cyl., auto.

1977 OLDS
CUTLASS SUPREME
Bucket seats, air, stereo

TRUCKS & 4x4's

1976 CHEVY
1/2-T 4x4

1974 GMC
JIMMY 4x4

1978 CHEVY
3/4-ton 4x4
Auto., p.s., p.b.,
many extras
Only \$3295

1979 CHEVY
1/2-T, Big 10, V-8, auto.,
p.s., p.b., 33,000 mi. lwb.
Don't Miss This Beauty!

TRANSPORTATION SPECIALS

★'76 CHEVETTE 2-dr.
4-speed

★'74 DUSTER
6-cyl., std. trans.

★'75 FORD WAGON

★'74 IMPALA 4-dr.

★'73 MONTE CARLO

★'75 MAVERICK
Grabber 6-cyl., auto.

SPECIAL OF THE MONTH
1978 JEEP
WAGONEER
Station Wagon
6-cyl., auto., air, p.s.
44,000 miles
\$3895

SEE
FRED KLINK
or JEFF GROHS

OPEN

MON.-FRI. 9-6
WED. 9-8
SAT. 9-1

Frank Grohs
Chevrolet

DEXTER, MICH.
426-4677

Back By Popular Demand!

BOWL FREE

With any purchase
at Chelsea



1535 S. MAIN ST., CHELSEA

Thru July 15 you will receive a
TICKET FOR 1 FREE GAME OF BOWLING
USEABLE WITH 1 PAID GAME
(NON-TRANSFERABLE)

At the time you bowl, present this FREE
ticket and receive a second game FREE
at

CHELSEA LANES

1180 S. MAIN ST., CHELSEA
PHONE 475-8141



FATHER'S DAY FISHING TOURNAMENT

Chelsea Jaycees are sponsoring a fishing contest on June 19, 1982. The contest will be held at 4 mile Lake with the assistance and co-operation of Dick's Landing on 4 Mile Lake off Lima Center Rd.

This is a family event with 5 first place trophies for adults and another 5 first place trophies for children under age 17. All children under 12 who enter a fish in the contest will be winners and receive ribbons.

Winners will be for the largest fish, by weight, in each category. In the event of a tie, the winner will be determined by length times width. The five categories of fish are:
1. PIKE - Northern Pike and Muskies
2. PANFISH - Bluegills, Sunfish, Croppies, Rock Bass
3. BASS - Large Mouth and Small Mouth Bass
4. YELLOW PERCH
5. SCAVENGER FISH - Bullheads, Catfish, Carp, Suckers, Dog Fish.

The tournament will begin at 6 a.m. and end at 6 p.m. All fish to be entered are to be weighed in by 6 p.m. All participants are to be registered by the Chelsea Jaycees at Dick's Landing on the morning of the tournament before doing any fishing. Every fisherman in a boat must be registered in the tournament.

TOURNAMENT FEES - \$5.00 for each licensed fisherman, and \$1.00 for spouse or children 12 to 17 years. All children under 12 are free if they are with an adult registered in the tournament. All participants over age 17 must have valid Michigan fishing licenses.

Participants may bring their own boats or rent boats at Dick's Landing. 20 boats are available on a first come first served basis, so come early. There is a public launch site on 4 Mile Lake as well as a launch at Dick's Landing.

Remember, we have a limited number of boat rentals. Also, all participants are to be registered on the day of the tournament at Dick's Landing.

FOR FURTHER INFORMATION or advance registration, call Randy Dougherty at (313) 475-1747 or Tom Leabu at (517) 851-7637. For boat rental information, call Dick's Landing at 4 Mile Lake, (313) 475-7874.

Ad Taken
Until
10 a.m.
Monday

PUT IT IN THE WANT ADS FOR RESULTS

Just
Phone
475-1371

Automotive 1

PALMER FORD

BEST BUY FOR YOUR DOLLAR

- 1975 NOVA 2-dr. Priced right \$795
1973 PLYMOUTH WAGON Good transportation \$995
1973 FORD F-100 Nice truck \$1995
1976 PINTO WAGON Squire Model \$1995
1975 GRAN TORINO BROUHAM One of a kind \$2495
1974 MONTE CARLO A real beauty \$1995

We Buy, Used Cars & Trucks

- 1976 GRANADA 4-dr. Priced to sell \$2795
1976 CUTLASS SUPREME White and right \$2995
1977 FORD F-250 Good work truck \$2495

Michigan's Oldest Ford Dealer

- 1978 THUNDERBIRD Locally owned \$3695
1980 PINTO 2-Dr. Gas miser \$3995
1979 FAIRMONT 4-Dr. Locally Owned \$3995
1978 COUGAR XR7 A black beauty \$4495
1977 DODGE VAN Extra clean \$2995
1980 FAIRMONT 4-Dr. Roomy, comfortable \$4695

Buying, Selling and Leasing Since 1912

- 1979 THUNDERBIRD Priced right! \$4695
1980 MUSTANG 3-Dr. Sport Model \$4995
1979 FORD Stake body \$4995
1979 THUNDERBIRD Town Landau \$5995
1981 FAIRMONT 4-Dr. Only 9,000 miles \$5995

We Buy Used Cars & Trucks At Michigan's Oldest Ford Dealer

PALMER FORD
Used Car Lot Open
Mon. & Thurs. Even. Till 9:00
Saturday Till 1:00
CHELSEA 475-1800

BODY SHOP

COMPLETE FULL TIME
Estimates Available
PALMER FORD

222 S. Main 475-1301
401f

FOR SALE — 4 15"x8" slotted E.T. wheels. Unilug with locks. \$100. Ph. 475-1371 9-5, ask for Steve. x48f
1981 PONTIAC PHOENIX LJ hatch-back, loaded. Call 662-6636 or 878-6489, evenings. x50f
1972 CADILLAC. Reliable. \$300. Ph. 475-9261. x1-2

Classified Ad Order Blank

Mail Your Copy to The Chelsea Standard

P. O. Box 340, Chelsea, Mich. 48118

Name _____
Address _____
City _____

Ad is to appear week of _____ number of weeks,
in The Chelsea Standard \$ _____
and or
The Dexter Leader \$ _____ Charge Ad

Total Enclosed \$ _____

Please run ad under the following Classification
(Please type your ad copy to avoid errors)

Ad Rates: 10 words or less—\$1.00 (paid in advance). Over 10 words, 7¢ per word.

Complete group of figures for phone number and address each count as 1 word; each abbreviation counts as 1 word. You don't save money by abbreviating and you make your ad harder to read.

The Chelsea Standard
Phone (313) 475-1371

Automotive 1

78 MUSTANG II — 40,000 miles. Good condition. Ph. 475-8353. 2-2
41 PONTIAC. 2-door, all original parts. \$200. Call 517-788-8626 after 5. x1

Motorcycles 1a

77 HONDA Gold Wing. Fully loaded, includes AM-FM stereo. \$2,950. Ph. 429-5788. x2-2

Farm & Garden 2

STANDING HAY wanted. Also, wheat and oat straw in windrows. Cash paid in advance. Ph. (517)-764-0700. 471f
BLACK DIRT, PEAT MIXTURE—Self-serve by bushel. Delivered by the load. Pick-up and trucks loaded at the farm. Organic and ideal for gardens, lawns, flower beds, etc. 4200 Liberty Road Farm, between Wagner and Zeeb Rds. x2-8

GARDEN VIEW GREENHOUSE

5505 M-52 South
Just 4 miles south of I-94
Ph. 475-2791

Flowers - Bedding Plants - Cabbage Seed Potatoes - Head Lettuce - Onions - Cauliflower x47f

BLACK DIRT AND PEAT — Tested and proven excellent for lawns, gardens, flower beds. 6 yds. delivered. \$40. Guaranteed satisfaction. Ph. 428-7784 or 428-9578. 511f
BABY CHICKS & DUCKS — All ages, custom hatching. Rabbits, Grass Lake, Michigan. Ph. 522-4773. 2-4
BABY CHICKS, ducks, geese, turkeys, pheasants, quail now available. G & K Poultry, 426-8323. Call anytime. x2-4
2 JERSEY HEIFERS, 1½ yrs. old, for sale. Ph. 475-9752. x2-4

STRAWBERRIES

Inglis Strawberry Farm
U-PICK or PICKED
Beginning
Approximately
June 15

Corner of Jackson and
Dancer Rds.

Call for picking schedule:
475-1662 x1-2

RIDING MOWER

FOR SALE

Brand New
8 h.p. horse 26" cut.
\$350

Call 475-2828 x11f

MARGIE'S UPHOLSTERY

FREE ESTIMATES

•Large Selection of Materials
•Upholstery Supplies
•Repair Service

Pick-Up and Delivery Available

MARJORIE SMITH

Ph. 1 (517) 536-4230

Call Collect between 8 a.m.-6 p.m. Monday thru Saturday

6245 Brooklyn Rd., Napoleon

Farm & Garden 2

STANDING HAY wanted. Ph. 475-2771. 9-9

STRAWBERRIES

Ready June 12-15

U Pick by appointment only
or
We pick fresh to order

Lettuce, green onions, radishes
1181 Pierce Rd.
475-7185

FOR SALE — Registered half Arab grey gelding, 15.2 hands, 14 yrs. old. Excellent 4-H horse shows both English and Western. Honest jumper in the Hunt Field. \$1,000. Call 522-5107. x1

BALER FOR SALE — John Deere 336. Excellent condition. Ph. 428-7709. x2-2

CRAFT STRAWBERRIES — You pick or we pick. Ph. (517) 851-7162. 4425 Brogan Rd., Stockbridge. x2-2
REGISTERED MORGAN MARE, 5 yrs., 14.2 Shown English and Western. Great 4-H horse for intermediate rider. \$950. Ph. 475-9297. x1

Recreation Eqpt. 3

MOBILE HOME — 1966 2-bedroom, on lot. Evenings. 475-7309. x2-2
1975 STEURY pop-up camper. Excellent condition. Phone after 6 p.m. 475-2714. x1

For Sale 4

FOR SALE — 3-yr.-old electric trans-axle, 11 horse, 42 cut. Asking \$800. RCA radio. 80-years-old, plays. Ph. 475-7967. x1

FOR SALE — Sofa, 10-pc. beige sectional, 2 yrs. old. \$900. Ph. 426-5104 after 5. x1

TENOR SAX, Yamaha, 2 years old, \$450. Ph. 475-2729. x2-2

SEE US for transit mixed concrete. Klump Bros. Gravel Co. Phone Chelsea 475-2530, 4920 Loveland Rd., Grass Lake, Mich. x40f

WEDDING STATIONERY — Prospective brides are invited to see our complete line of invitations and wedding accessories. The Chelsea Standard, 300 N. Main. Ph. 475-1371. 8f

COUNTER TOP RANGE — for sale — Sparkling white ceramic, 4 burners, electric, easy cleaning, like new. Phone 475-9414 evenings after 6 p.m. or anytime week-ends. x32f

FOR SALE — Conn french horn, very good condition. Ph. 475-9691. x1-2

FOR SALE — Conn french horn, good condition. Ph. 475-9691. x1-2

FIREWOOD — Semi of partial loads. 4'x4'x10' federal cords. Seasoned available. Please call 426-8578. x4-5

AIR CONDITIONERS — 2 large window units, \$125 ea. Ph. 475-1751. x2-3

BRAND NEW — 2" well-points; 30' of new 2" galvanized pipe 4 drive couplings. Ph. 475-1751. x2-3

BUILDERS

For \$12,600 you can pour your own basements and other people's, too. I have a complete set of SIMPLEX POURED WALL FORMS for sale. Everything you need to go into business. Call

WEBER HOMES

475-2828 475-2734 441f

FOR SALE — Buescher clarinet, good condition, \$125. Call 475-7324. x1

CLARINET — Barely used. Vito LeBlanc. \$200. Call 475-9753. x1

FOR SALE — Sears refrigerator, frost free; two electric dryers; three washers; two gas stoves; one electric counter top stove; dining room tables and chairs; set of mahogany table, four chairs, buffet and china cabinet; two end tables and coffee table set; three bathroom vanities complete; lots of other bargains. 7997 Grand, Dexter. 426-3355 persistently. x1

Auction 4a

SHERIFF'S AUCTION

Date: June 15, 1982
Time: 10 a.m.-12 noon.
Place: T & G Heavy Truck & Trailer Repair, 527 Tyler, Ypsilanti, Michigan.

Vehicle:
72 Diamond Reo tractor-Trailer. VIN DHR64HCS89904.

SHERIFF'S AUCTION

Date: June 15, 1982.
Time: 10 a.m.-12 noon.
Place: Able Towing, 303 North St., Ypsilanti, Mich.

Vehicles:
77 Mercury. VIN 7A935S15363.
77 Dodge. VIN NLY5G7B472845.

SHERIFF'S AUCTION

Date: June 15, 1982.
Time: 10 a.m.-12 noon.
Place: Brewer's Gulf, 1763 Plymouth Rd., Ann Arbor, Mich.

Vehicle:
73 Ford Tk. VIN F10XNR44177.

SHERIFF'S AUCTION

Date: June 15, 1982.
Time: 10 a.m.-12 noon.
Place: Brewer's Gulf, 1763 Plymouth Rd., Ann Arbor, Mich.

Vehicles:
Honda motorcycle. VIN HE025000111.
77 Chevy. VIN 1B08E7Y158036.
73 Pontiac. VIN 2P47W3P241702.
75 Ford. S.W. VIN 5X12Y191618.

SHERIFF'S AUCTION

Date: June 15, 1982.
Time: 10 a.m.-12 noon.
Place: Brewer's Gulf, 1763 Plymouth Rd., Ann Arbor, Mich.

Vehicle:
73 Ford Tk. VIN F10XNR44177.

CASH FOR LAND CONTRACTS

Any type property — anywhere in Michigan — cash paid.

CLASSIFIED ADVERTISING RATES

Ad Rates:

10 words or less \$1.00
(when payment accompanies order)
7¢ per word over 10

Card of Thanks & Memoriams

50 words \$2.50
when payment accompanies order
7¢ per word over 50

Add \$1.00 per insertion if charged.

Deadline for ads in classified section is noon Saturday. Copy received between noon Saturday and noon Monday may appear under a separate heading on another page.

\$1.00 charge for tear-sheets and duplicate invoice on any ad under \$5.00

Any change or cancellation in advertising made after noon Saturday may not appear in that week's issue.

All advertisers should check their ad the first week. The Standard cannot accept responsibility for errors on ads received by telephone but will make every effort to make them appear correctly. Refunds may be made only when erroneous ad is cancelled after the first week that it appears.

Garage Sale 4b

DALLAS CORNER TRADE MART — Permanent indoor and outdoor clean air-conditioned. Free parking and admission. Dealers welcome. Ph. (313) 242-6284, Monroe, MI. 3-4
GARAGE SALE — June 12, 13, 10 to 5. 548 Chandler. Bed, furniture, collectibles, tools, miscellaneous. x1
YARD SALE — June 11-12, 9 to 5. Sofa, 250-gal. oil tank, standard size baby crib, garden tractor, toys, children and adult clothes, books, household goods, and lots more. 17695 Old US-12 west. (Sylvan Center.) x1
GARAGE SALE — June 11 and 12, 9 a.m. to 7 p.m. Tons of children's clothes (sizes 0-4), adult clothing, fish aquariums, toys, household items and miscellaneous. 1295 Chelsea-Manchester Rd., Chelsea. x1
YARD SALE — Thurs., Fri., June 10-11, 9 a.m.-7 p.m. 605 Grant St. Lots of miscellaneous items. x1
GARAGE SALE — Friday and Saturday, June 11-12, 9 to 5. Lots of good adult clothes, floor model stereo, tires, etc. 13019 E. Old US-12. x1
MOVING SALE — Friday and Saturday, June 11 and 12, 9 to 5. 1221 N. Freer. Many items including 1973 Chevrolet station wagon, snow-blower, radial arm saw, organ, 2 color TVs, push lawn mower, clothes washer, weights and exercise bench, microwave, radio control radios and planes. x1
GARAGE SALE — Saturday, June 12, 9 to 4, 307 Taylor Lane, Chelsea. Intercom system, kitchen table and chairs, coffee table, lamps, drapes, king-size bedspread, small desk, bleacher seat, motorcycle helmets, motorcycle jacket, clothes, books, much more. x1

Antiques 4c

THE OAKS ANTIQUES, 5041 Dexter-Pinckney Rd. 426-8106. Open Thurs. thru Sat., 12 to 5; Sunday, 1 to 5. x37f

Real Estate 5

THORNTON 475-9193

SMALL FARM with lots of potential! Quality brick home offers natural wood trim, bay window, and custom kitchen. Several barns. 15 acres. More acreage possible. \$114,000. L/C terms.

EXTRA LARGE LOT! 100-yr.-old home in Village of Chelsea. 4 bedrooms. Garage. \$52,900 L/C terms.

LAKE HOME! A great summer get-away or year around home! New carpeting, 3 bedrooms. Well built! Joslin Lake access. \$64,900.

EXCEPTIONALLY NICE 4-bedroom family home in Langewood Sub. Ideal for entertaining. Formal dining. Family room w/brick fireplace. Andersen windows. Full basement. \$89,000. L/C terms.

DON'T PASS UP seeing this cozy 3-bedroom starter home. 2-car garage. Village of Chelsea. L/C terms. \$49,900.

Evenings
Helen Lancaster 475-1198
George Knickerbocker 475-2646
Mark McKernan 475-8424
Lang Ramsay 475-8133
Doris Bohlander 475-1478
Joan Doop 426-3800
Vicki Welch 475-3323
Steve Esaudes 475-7511

HILLTOP, INC.
Trading Post &
Second-Hand Store.

8136 Werkner Rd., Chelsea

Hours:
Wednesdays and Fridays,
4:30 p.m. to 8 p.m.
Saturdays, 9 a.m. to 8 p.m.
Sundays, 10 a.m. to 5 p.m. x1

BIG GARAGE SALE — Whole house load of items including small appliances, tools, etc. Friday, Saturday, Sunday, 9 to 7, 550 Grant St., Chelsea. x1

GARAGE SALE, June 12, 9 to 5, 10220 Trinkle Rd. Lawn equipment, Harlequin and Silhouette paperbacks, stereo, miscellaneous furniture. x1

GARAGE & FURNITURE SALE — Bedroom suit, refrigerator, chairs, lamps, tables, lots of clothing (all sizes) and much much more. 13671 Riker Rd., 1 mile off Territorial, Friday and Saturday, June 11-12, 9 to 5. x1

GARAGE SALE — 8925 Jackson Rd. Galv. pipe (¾" and 1½"), 400 lbs. miscellaneous cyclone fence fittings, antique garden seeder, live fish container, spray rig, golf clubs (left hand), luggage, electric cooking utensils, and much more. 8 a.m. till dark, Saturday and Sunday, June 12 and 13. x1

GARAGE SALE — Games, picture frames, wicker baskets, wheelbarrow, child's wagon, sleds, mini tires. Fri. and Sat., June 11-12, 10 to 5. 646 Flanders St. x1

5-FAMILY GARAGE SALE, 19695 Old US-12 W. Thursday, 9 to 4. Friday, 9 to 12. Tires with rims, shop vac, household and kitchen items, clothing and miscellaneous. x1

WANTED
STANDING
TIMBER

Cash Paid In Advance
Maple Rapids
Lumber Mill, Inc.

Ph. (517) 676-1329

Want Ad Classifications

Automotive 1

Motorcycles 1a

Farm & Garden 2

Equipment, Livestock, Feed

Recreational Equipment 3

Boats, Motors, Mobile Homes, Snowmobiles, Sports Equipment

For Sale (General) 4

Auction 4a

Garage Sales 4b

Antiques 4c

Real Estate 5

Land, Homes, Cottages

Animals, Pets 6

Lost & Found 7

Help Wanted 8

Situation Wanted 8a

Babysitter 9

Wanted 10

Wanted To Rent 10a

For Rent 11

Houses, Apartments, Land

Misc. Notices 12

Bus. Services 13

Financial 14

Bus. Opportunity 15

Card of Thanks 16

In Memoriam 17

Legal Notices 18

Real Estate 5

NEW LISTINGS

CHELSEA RANCH — 3 bdrms., 1½ baths, 1½-car attached garage, central air and a free standing fireplace w/a family room wrapped around it. \$65,900. Terms. x2f

PORTAGE LAKE — 3 bdrms., 2-car attached garage, corner lot, fireplace and lots of cozy comfort. \$45,900. Terms. x2f

CAVANAUGH LAKE — 2 bdrms. ranch w/walkout basement, needs some more finishing. Good potential. 80' frontage. \$59,900. x2f

COMPLETELY REMODELED 2-story home in Chelsea, good location w/a 24'x18' family room and kitchen, lots of storage, 3 bdrms. \$74,900. x2f

4-BEDROOM, 2½-bath home on 1 acre in a wooded area. Lots of privacy. What more could you ask? Plus a 2½-car garage, upper and lower decks, and a very large family room. \$79,900. Terms. x2f

BLIND LAKE — 2-bedroom cottage, 126' lake frontage, deep lake, good fishing, boating, on the Chain of Lakes. Mature trees, large screened porch, and a private area. \$69,900. Terms. x2f

Eves:
Norma Kern 475-8132
Jeanene Riemenschneider 475-1469
John Pierson 475-2064

Pierson & Riemenschneider, Inc.

111 Park St.
Chelsea, Michigan 48118

475-9101 11f

THORNTON 475-9193

WATERLOO REALTY

BIG PORTAGE LAKE (Jackson County) Waterfront. Near 2-bedroom ranch. Brick fireplace. Patio doors to sheltered deck. Large room in full basement. Leased land. \$55,000. Terms possible. x2f

LAKEFRONT HORSEFARM on fishing lake in Waterloo Rec. Area. Rustic 2-bedroom ranch. Large pole barn. Horse barn and corral. Approx. 4 acres of hardland; 14 acres marsh and lake. Adjoins state land 20 min. from Chelsea. \$58,500. x2f

GRASS LAKE SCHOOLS — On 10 rolling acres, very large 3-bedroom ranch home, with full wall brick fireplace. Full basement. Attached garage. 12 miles from Chelsea. \$64,500. Terms possible. x2f

LITTLE WANT ADS! BIG PLUSES FOR BIG RESULTS!

Washtenaw County's Busy Marketplace . . . Quick, Economical Results . . . Give 'em a try!

Help Wanted

Automotive Engineer

Must have BSME and 3-5 years experience in design, development and application of gas or diesel engine components. PBA Agency, Ph. 769-0924.

CLERK/TYPIST — Part time, 2 to 10 hrs. per week. May do much of typing at home. Must be willing to work in Township Hall 2 to 6 hrs. per week as needed. Preferably resident of North Lake area. Call 475-8724 or 426-3767 and leave message.

AUTOMOTIVE SERVICE SHOP SUPERVISOR

Immediate opening for mechanic with 1 or more years of service supervision in automobile/light truck repair and with Michigan certifications.

Will be responsible for 3 mechanics and 1 radiator repairman. Established clientele. Over 60 years with specialty in electrical repairs.

Excellent fringe benefits. Opportunities for long-range advancement and compensation based on salary plus commission.

Apply to Personnel Director

A & L Parts, Inc.

524 S. Main St.
Ann Arbor

Babysitter

WILL BABYSIT days in my home near South Elementary school for children any age. Ph. 475-1183.

CHILD CARE in my home near Cavanaugh Lake. Experienced with handicapped. Ph. 475-9678.

OPENINGS now in my state licensed home for 6 week to 10 years, 5 days a week. Call, ask for Linda. 475-1438.

MERRY MEADOW "a group day-care home." Full and part-time openings. Flexible schedules including week-end and evenings by special arrangement. Planned activities including music, art, stories, play-time, lots of TLC and more. Ph. 426-3839.

ATTENTION PARENT(S) — I would love to watch your child, 1 year and over in my country home on Chelsea's westside. Mother of 1. Please call Leslie. 313-475-3468.

DAY CARE — Learning activities, lunch and snacks. Summer vacationers welcomed. 2 years and up. Full or part time. 426-8199.

Wanted to Rent

FAMILY WANTS to rent 2- or 3-bedroom cottage on sandy, shallow beach at Cavanaugh Lake for last 2 weeks in July. Write Mrs. Wilkinson, 1951 Baldwin Dr., Apt. 2, Trenton, Mich. 48183. Phone 675-3315.

RESPONSIBLE-working woman needs small 1-bedroom apartment immediately. \$200-\$225 range. Call Tina Wilcox, 761-4700 until 5 then 475-8369 or 475-7091.

For Rent

ROOMS by day, week or month. Excellent for the single man or retiree. Sylvan Hotel, Chelsea, Ph. 475-2911.

FOR RENT in Chelsea. Second floor apartment. Clean, good location, for married couple only. References required. Ph. 475-8469.

TRAILER SPACE for rent — Up to 30 ft. Ph. 475-8483. Chelsea Mobile Trailer Home.

COMFORTABLE and luxurious second floor office space for rent over law offices, Dexter, MI. Please call 426-4695 between 9 and 5 p.m.

VILLAGE APARTMENTS — 2-bedroom apartment with carpeting, air conditioning. Kitchen with range, refrigerator and garbage disposal. Laundry facilities available. No pets. For information Ph. 475-9253.

SCHOOLHOUSE APARTMENTS

2-bedroom units for rent, 2 currently available. Ph. Mr. Edington or Mr. Bernard at 665-0616.

2-BEDROOM available March 1, \$290 per month all utilities paid. Call before 5, 482-6203, after 5 475-8840. Couples preferred, no pets.

APARTMENT in Chelsea. Heat & water furnished. Ph. 475-8483.

YEAR-ROUND RENTAL on beautiful Crooked Lake. Married couple only. references required. Ph. 475-2018.

VILLAGE APARTMENTS

CUSTOM DESIGNED 2-BEDROOM APARTMENTS IN CHELSEA

- ★ Easy access to Ann Arbor, Jackson and Detroit
- ★ Country atmosphere. State park within a 5-minute drive.
- ★ Handicapped apartments available.
- ★ Laundry facilities on site.
- ★ Fenced-in play area for children.
- ★ Private entrances.

FOR MORE INFORMATION CALL 475-9253.

EQUAL HOUSING OPPORTUNITY

HOUSE in DEXTER village — 4-bedroom, ideal for 3 or 4 career individuals or grad-students. No pets. \$400 per month plus \$400 damage deposit. Available June 1. 426-3660.

APARTMENT FOR RENT in Chelsea. Heat and water included. Ph. 475-8483.

For Rent

VERY SECLUDED ON 1 ACRE — Excellent condition 2-bedroom ranch. Rec room in full basement. Space for hobby or workshop. Paved road. 20 min. from Chelsea. \$370.00 mo. plus security. 313-475-8674.

3-BEDROOM HOME south of North Lake on Lakeshore Dr. 2 baths, fireplace, rec. room, full basement, 2-car garage, Chelsea schools. Lake privileges. Ph. 475-1461.

AVAILABLE NOW — 3-bedroom home in Village of Stockbridge. \$350 per month plus security deposit. Call Glenn-Brooke Realty, Ltd. (517) 851-7568.

IMMEDIATE OCCUPANCY — 3-bedroom home with access to Bass Lake in Unadilla township. \$325 per month plus security deposit. Call Glenn-Brooke Realty, Ltd. (517) 851-7568.

4-BEDROOM HOME on 2.5 wooded acres near Joslin Lake in Unadilla township. \$400 per month plus security deposit. Call Glenn-Brooke Realty, Ltd. (517) 851-7568.

EFFICIENCY APARTMENT for rent in Dexter. Second floor, one year lease. \$200 per month plus utilities. Ph. Kathy. 426-4695.

Misc. Notices

NEED CREDIT?

Guaranteed! Receive Master Card, Visa & major credit cards, even if you have bad or no credit at all. For free brochure send self addressed stamped envelope to Capital Credit, Box 902126, Dallas TX. 75390 or call 214-828-3882.

Enroll now for the Fall/Winter Term 1982-83

"CHELSEA CHARMS" Baton Twirling Studio

ages 4-18

Call Rita Howard - 996-1360
If no answer call - 475-8175

ATTENTION KIDS!!!

It's Vacation Church School Time at North Lake United Methodist Church, 14111 North Territorial Rd.

June 21-25, 9:30 a.m. to 11:45 p.m.

A \$2 registration fee will be charged per family.

K-6th grade.

Please come and join us for a time of Christian fellowship through music, crafts, and classroom activities. Refreshments will also be provided.

COUNTRY ARTS & CRAFTS FAIR! Saturday, June 12, Sylvan Township Hall, Chelsea, 9:30 a.m. to 4:30 p.m. 20 area artists! Free Demonstrations! Heirloom Gifts! Nostalgic Prices! Quilting, Tole Painting, Pen & Ink Drawings, Glass Blowing & Etching, Counted Thread Designs, Caning, Wooden Toys & Furniture, Macrame, Dolls! More!!! Luncheon Special: only \$2.25! Public invited!

Bus. Services

General

CLINTON UPHOLSTERY

Free estimates, pick-up and delivery. 16 years experience. 10% Senior Citizen discount. Special: 10% off fabric until Aug. 1. 2-year guarantee on workmanship. Call (517) 456-4850. 11530 Clinton-Tecumseh Rd., Clinton.

KIRBY SALES & SERVICE available in Chelsea. Ph. 475-2515.

NORMA JEAN SMITH SEWING & ALTERATIONS

18470 M-52
Chelsea, MI 48118
Ph. (313) 475-8984

PIANO LESSONS — \$5 per lesson. North Lake area. Ph. 475-9365.

PIANO TUNING and repair. Qualified technician. Call Ron Harris, 475-7134.

SUMMER TUTORING — Reading and math. \$7.50 per hr. North Lake area. Chelsea teacher. 475-9365.

TUTORING — Grammar and writing. Chelsea High School teacher. Ph. 475-1601.

Carpentry/Construction

BRICK MASON — Brick and block work. Fireplaces, chimney repair. Tuck pointing and stone work. Dennis Garen. Ph. 475-2584.

CASH FOR LAND CONTRACTS

Any type property anywhere in Michigan. 24 Hours.

Call Free 1 800 292 1550
First National Acceptance Co.

FOR SALE

Pine Siding
Hardwood Fence Boards
Softwood, Hardwood
Sawed to your order

CALL
MAPLE RAPIDS
LUMBER MILL
(517) 482-4225

Bus. Services

Carpentry/Construction

CARPENTRY WORK — Remodeling, siding, roofing, cement work, reasonable rates. Call Jim Hughes at 475-2079 or 475-2582.

Excavating

Basement — Drainfields
Buildings — Digging
Snow Removal — Tree Removal

LICENSED AND INSURED

Paul Wackenhut
Ph. 428-8025

Landscaping/Outdoor Maint.

BLACK DIRT

Top Soil — Wood Chips
Railroad Ties

WE DELIVER

C. L. Broderick & Son

475-2722 or 475-2796

DOES YOUR DRIVEWAY or parking lot need attention. Call Robison Farms, Saline, 429-2755. Gravel, limestone, also top soil, sand, black dirt and peat moss.

LANDSCAPING

Lawn Maintenance
Complete Landscaping
Sand - Gravel - Topsoil
Sprinkler systems

GREENHILLS LANDSCAPING

475-7637

SNOW PLOWING

Lawn Maintenance
Building Maintenance
Small Landscaping

RICHARD SMITH.

475-8984 after 5 p.m.

Repairs/Improvements

ALUMINUM & STEEL WELDING
Light repairs - light fabrication.
Dale Richardson, 475-7462.

CHELSEA PLUMBING

NEW CONSTRUCTION
REMODEL
REPAIR
WATER HEATER REPLACEMENT
BOILER REPAIR & REPLACEMENT

475-1037

Experienced Handyman In All Fields

Carpentry - Plumbing - Engine Work
Lawn Care.

Big or Small, I'll do it all!

GOOD - CHEAP - FAST

Call anytime, 475-7395

LEONARD REITH

Master Plumber

Licensed Electrician

Hot Water Heat

18238 N. Territorial Rd.

Chelsea, Mich. 48118

Phone: 475-2044

LET GEORGE DO IT!

HOME REPAIR AND MAINTENANCE SERVICE

PHONE 475-8903

GEORGE ELLENWOOD
563 McKinley St.
Chelsea Mich.

PAINTING, interior and exterior.
High quality, free estimates. Call Mike. 475-2033.

PATCHING and PLASTERING. Call 475-7489.

Window Screens Repaired

Reasonable rates

Chelsea Hardware

110 S. Main Ph. 475-1121

Excavating

SAND GRAVEL

KLINK

EXCAVATING

Bulldozer — Backhoe
Road Work — Basements
Trucking — Crane Work
Top Soil — Demolition
Drainfield — Septic Tank
Trenching, 5' up

Industrial, Residential, Commercial
CALL 475-7631

The average wage of job openings listed by employers in federal-state Job Service offices during the 1981 fiscal year was \$4.46 an hour, compared with 4.13 an hour the previous year.

Bus. Services

Excavating

LITTLE WACK EXCAVATING

Basement — Drainfields
Buildings — Digging
Snow Removal — Tree Removal

LICENSED AND INSURED

Paul Wackenhut

Ph. 428-8025

Landscaping/Outdoor Maint.

BLACK DIRT

Top Soil — Wood Chips
Railroad Ties

WE DELIVER

C. L. Broderick & Son

475-2722 or 475-2796

DOES YOUR DRIVEWAY or parking lot need attention. Call Robison Farms, Saline, 429-2755. Gravel, limestone, also top soil, sand, black dirt and peat moss.

LANDSCAPING

Lawn Maintenance
Complete Landscaping
Sand - Gravel - Topsoil
Sprinkler systems

GREENHILLS LANDSCAPING

475-7637

SNOW PLOWING

Lawn Maintenance
Building Maintenance
Small Landscaping

RICHARD SMITH.

475-8984 after 5 p.m.

Repairs/Improvements

ALUMINUM & STEEL WELDING
Light repairs - light fabrication.
Dale Richardson, 475-7462.

CHELSEA PLUMBING

NEW CONSTRUCTION
REMODEL
REPAIR
WATER HEATER REPLACEMENT
BOILER REPAIR & REPLACEMENT

475-1037

Experienced Handyman In All Fields

Carpentry - Plumbing - Engine Work
Lawn Care.

Big or Small, I'll do it all!

GOOD - CHEAP - FAST

Call anytime, 475-7395

LEONARD REITH

Master Plumber

Licensed Electrician

Hot Water Heat

18238 N. Territorial Rd.

Chelsea, Mich. 48118

Phone: 475-2044

LET GEORGE DO IT!

HOME REPAIR AND MAINTENANCE SERVICE

PHONE 475-8903

GEORGE ELLENWOOD
563 McKinley St.
Chelsea Mich.

PAINTING, interior and exterior.
High quality, free estimates. Call Mike. 475-2033.

PATCHING and PLASTERING. Call 475-7489.

Window Screens Repaired

Reasonable rates

Chelsea Hardware

110 S. Main Ph. 475-1121

Financial

PRIVATE PARTY. Purchasers land contracts and mortgages. Eves, only 475-1469.

LAND CONTRACTS PURCHASED

Any size, any property type. Courteous and reliable service. Call Stan Henikowski, Huron Valley Creative Financing Services, 668-8595.

Card of Thanks

THANK YOU

I would like to take this opportunity to thank the many people who assisted me after I was involved in a head-on collision on Dexter-Chelsea Rd. at approximately 8 a.m. Friday, May 28. I remember very few faces and names but the care and concern for me stands out in my memory. A special thanks goes to the doctors and nurses in the emergency room at Chelsea Hospital. Your speed and concern for me was outstanding. Thank you seems hardly adequate, but, thank you. Sincerely,

Rhonda Collins.

CARD OF THANKS

A special thank you to our Chelsea friends for your many acts of kindness at the recent loss of our loved one. For your cards, prayers, flowers, food, and especially the ladies from the Immanuel Bible church for the lovely luncheon, we thank each one. The family of
Leon A. Marsh.

CARD OF THANKS

My sincere appreciation to all my friends and relatives for the cards, flowers, and food they sent, and to the Rev. Ratzlaff for his prayers during my recent illness.

Eleanor Wenk.

★ Lower Budget Deficits Are Needed . . .

For the past several months, Republicans and Democrats alike have been blaming each other for trying to undermine the American economy by holding up the budget process. The over-all dissatisfaction on the budget issue came to a head 10 days ago when the House rejected all seven budget proposals that had been presented. It does no good to point fingers and pass blame. What matters is that Congress move forward to get a budget passed, and that it include projected deficits that are lower than has been suggested in most previous proposals.

A \$100 billion deficit will cause federal borrowing, and other debts, to consume too high a percentage of the entire savings of the American people. Interest rates, which have crippled the housing, construction and automotive industries, as well as small businesses, will remain high and blunt any attempts at economic recovery unless the federal deficit is lowered.

A healthy economy depends on our ability to take out loans and borrow money for purchases and investments. With interest rates at 16 and 17 percent, most of us cannot afford to make those purchases to help stimulate the construction and auto industries, and, in turn, the over-all economy in America.

But in deciding what programs should be continued at present funding levels and which may be reduced, Congress and the people it represents should keep in mind that all of the programs depend on a strong economy. Job training programs are worthwhile, but only when there are jobs to be had. And jobs will be harder to provide if the interest rates remain high.

There is agreement that the interest rates will remain high as long as the federal deficit is as high as \$100 billion. The only logical move Congress has to make is to get the economy moving again will be to reduce that deficit and move toward a balanced budget.

ing again will be to reduce that deficit and move toward a balanced budget.

ing again will be to reduce that deficit and move toward a balanced budget.

ing again will be to reduce that deficit and move toward a balanced budget.

ing again will be to reduce that deficit and move toward a balanced budget.

ing again will be to reduce that deficit and move toward a balanced budget.

ing again will be to reduce that deficit and move toward a balanced budget.

ing again will be to reduce that deficit and move toward a balanced budget.

ing again will be to reduce that deficit and move toward a balanced budget.

ing again will be to reduce that deficit and move toward a balanced budget.

MORTGAGE SALE - Default has been made in the conditions of a mortgage made by **JOHN L. PATRICK** and **ELIZABETH PATRICK**, his wife, to **ANN ARBOR MORTGAGE CORPORATION**, a Michigan corporation, Mortgage, Dated November 21, 1978, and recorded on November 21, 1978, in Liber 108, on page 397, Washtenaw County Records, Michigan, on which mortgage there is claimed to be due at the date hereof the sum of TWENTY SIX THOUSAND SEVEN HUNDRED FORTY NINE AND 35/100 DOLLARS (\$26,749.35), including interest at 9 1/4% per annum.

Under the power of sale contained in said mortgage and the statute in such case made and provided, notice is hereby given that said mortgage will be foreclosed by a sale of the mortgaged premises, or some part of them, at public venue, at the Huron St. entrance to the Washtenaw County Building in Ann Arbor, Michigan, at 10:00 o'clock A.M., Local Time, on July 15, 1982.

Said premises are situated in the Township of Ypsilanti, Washtenaw County, Michigan, and are described as:

The North 40 feet of Lot 163 and the South 20 feet of Lot 164, Stevens Recreation Park Subdivision, a part of Section 8, Ypsilanti Township, Washtenaw County, Michigan, according to the plat thereof as recorded in Liber 5 of Plats, page 35, Washtenaw County Records.

During the six months immediately following the sale, the property may be redeemed.

Dated: June 8, 1982

ANN ARBOR MORTGAGE CORPORATION, a Michigan Corporation, Mortgagee
GEORGE E. KARL, Attorney for Mortgagee
1475 Penobscot Bldg.
Detroit, Michigan 48226
June 8-15-22-29 July 6

MORTGAGE SALE - Default has been made in the conditions of a mortgage made by **EDWARD C. MORNING** and **PAULA K. MORNING**, husband and wife, to **ANN ARBOR MORTGAGE CORPORATION**, a Michigan Corporation, Mortgage, Dated March 31, 1978, and recorded on April 10, 1978, in Liber 144, on page 550, Washtenaw County Records, Michigan, on which mortgage there is claimed to be due at the date hereof the sum of THIRTY THOUSAND ONE HUNDRED THIRTY ONE AND 56/100 DOLLARS (\$30,131.56), including interest at 8 1/4% per annum.

Under the power of sale contained in said mortgage and the statute in such case made and provided, notice is hereby given that said mortgage will be foreclosed by a sale of the mortgaged premises, or some part of them, at public venue, at the Huron St. entrance to the Washtenaw County Building in Ann Arbor, Michigan, at 10:00 o'clock A.M., Local Time, on July 15, 1982.

Said premises are situated in the Township of Ypsilanti, Washtenaw County, Michigan, and are described as:

All of Lot 366, except the North 5 feet thereof and the North 20 feet of Lot 367, The Midland Subdivision, a part of the Northeast one-quarter of Section 27, Town 3 South, Range 7 East, Ypsilanti Township, Washtenaw County, Michigan, according to the Plat thereof as recorded in Liber 8 of Plats, page 1, Washtenaw County Records.

During the six months immediately following the sale, the property may be redeemed.

Dated: June 1, 1982

FEDERAL NATIONAL MORTGAGE ASSOCIATION, Assignee of Mortgagee
GEORGE E. KARL, Attorney for Assignee of Mortgagee
1475 Penobscot Bldg.
Detroit, Michigan 48226
June 1-6-15-22-29 July 6

MORTGAGE SALE - Default has been made in the conditions of a mortgage made by **WILLIAM NAPIER, JR.** and **ANNA NAPIER**, husband and wife, to **LIBERTY MORTGAGE CORPORATION**, a Michigan Corporation, Mortgage, Dated August 8, 1980, and recorded on August 12, 1980, in Liber 1767, on page 903, Washtenaw County Records, Michigan, and assigned by said mortgage to **MORTGAGE ASSOCIATES, INC.**, a Rhode Island Corporation, by an assignment dated September 2, 1980, and recorded on September 12, 1980, in Liber 1772, on page 946, Washtenaw County Records, Michigan, on which mortgage there is claimed to be due at the date hereof the sum of Forty Eight Thousand Eight Hundred Forty Seven and 90/100 DOLLARS (\$48,847.90), including interest at 12 1/2% per annum.

Under the power of sale contained in said mortgage and the statute in such case made and provided, notice is hereby given that said mortgage will be foreclosed by a sale of the mortgaged premises, or some part of them, at public venue, at the West entrance to the County Building in Ann Arbor, Michigan, at 10:00 o'clock A.M., Local Time, on Thursday, July 15, 1982.

Said premises are situated in Township of Ypsilanti, Washtenaw County, Michigan, and are described as:

Lot 198, Turle Creek Subdivision No. 2, a part of the Northeast one-quarter of section 14, Town 3 South, Range 7 East, Ypsilanti Township, Washtenaw County, Michigan, according to the Plat thereof as recorded in Liber 19 of Plats, page 41 and 42, Washtenaw County Records.

During the six months immediately following the sale, the property may be redeemed.

Dated: June 1, 1982

Mortgage Associates, Inc., Assignee of Mortgagee
Hecht, Buchanan & Cheney
Sixth Floor Frey Building
Grand Rapids, Michigan 49503
June 1-6-15-22-29 July 6

Group Home

(Continued from page 11)

The home rented by Community Mental Health, will be administered by the Washtenaw Association for Retarded Citizens. WARC active for more than 30 years, was started by a group of parents of handicapped children. Long before the State became involved with moving people out of institutional settings, WARC was working in that direction. WARC also administers several other group homes in Washtenaw county, although this will be the first in Ann Arbor, as high rent prohibited earlier entry to the City of Ann Arbor.

The new occupants, 12 men and women between the ages of 21 and 40, chosen because of their compatibility with each other, plus house parents, assisted by rotating staff personnel, will live as normal a life as possible, going out every day either to a job or a training program. Most of the residents, who have lived in other group home settings will find this a step toward greater independence. Some may stay for a number of years, others will eventually move into their own homes.

Phone your club news to 475-1371

Please Notify Us of Any Change in Address

BECKER MEMORIALS
6033 Jackson Road
ANN ARBOR, MICHIGAN

MAUSOLEUMS ★ MONUMENTS
BRONZE TABLETS ★ MARKERS

Chelsea Village Council Proceedings

May 18, 1982

Regular Session
The meeting was called to order at 7:30 p.m. by President Merkel. Present: President Merkel, Clerk Rosentreter and Administrator Weber.

Trustees Present: Chriswell, Keezer, Merkel, Popovich, Reimenschneider and Satterthwaite.

Others Present: Mary Harris, Charles Winans II, P. W. Superintendent Fred Petsch, Electric & Water Superintendent Charles Hafner, Police Chief Aello, Arnel Minnix.

The minutes of the regular session of May 4, 1982 were read. Motion by Keezer, supported by Merkel, to approve the minutes as read. Roll call: Ayes all. Motion carried.

The Fire Department Report for the month of April 1982 was reviewed.

The Financial Reports for April 1982 were submitted for council review. Motion by Keezer, supported by Chriswell to approve the Financial Reports as submitted. Roll call: Ayes all. Motion carried.

Trustee Satterthwaite informed the council that a meeting was held on May 10, 1982 between the special committee and owners of businesses that have electronic games, etc. It is the recommendation of the committee that Ordinance No. 91, an Ordinance to regulate and control the commercial use of amusement devices, etc. be amended to allow 4 devices in business establishments wherein the use is ancillary, change the minimum age of person in control of premises having devices from 21 to 18, and delete the provision mandating a private security guard be present on the premises having 2 or more devices. After discussion on the recommended changes the Administrator was instructed to have the village attorney draft an amendment to Ordinance No. 91 to amend said Ordinance as recommended.

RESOLUTION ADOPTING LICENSE FEE SCHEDULE
BE IT RESOLVED, AND IT IS HEREBY RESOLVED, that the Village Council of the Village of Chelsea pursuant to the authority granted by Ordinance No. 91, does hereby adopt the following schedule of licensing fees to be collected upon the issuance of license pursuant to said Ordinance No. 91:

Principal Use	Ancillary Use
\$100.00 Initial Application Fee	\$100.00
20.00 Original Per Device Fee	20.00
100.00 Renewal License	100.00
20.00 Renewal Per Machine	20.00

Motion by Popovich, supported by Satterthwaite, to adopt the above Resolution as read. Roll call: Ayes all. Motion carried. Resolution adopted.

Council instructed Superintendent Petsch to have Veteran's Park playground equipment repaired and remove the crow's nest from the ship.

Zoning Inspector Winans discussed with council the fence on the corner of Dewey and McKinley Streets. Council decided per judgment of Zoning Inspector.

Mr. Minnix discussed with council the possibility of curb on Taylor Lane. Administrator Weber will investigate.

Motion by Popovich, supported by Keezer, to accept the bid of Palmer Ford for 2 pick up trucks in the amount of \$7,313.22 per truck and excluding the trade in of \$50.00 per truck. Roll call: Ayes: Satterthwaite, Popovich, Reimenschneider, Keezer and Merkel. Nays: None. Abstain: Chriswell. Motion carried.

No Parking signs on the north side of Washington St. from 8 a.m. to 4 p.m. on school days was approved by council.

Discussion was held and it was decided the No Parking sign on W. Middle St. must be placed 20 feet from a cross walk at intersections with no regulatory signs as stated in Parking Controls of Major Street Systems. Decision of council request the sign to be removed and placed 20 feet from cross walk. Roll call: Ayes: Satterthwaite, Popovich, Reimenschneider, Merkel and Chriswell. Nays: Keezer. Motion carried.

A letter from Mr. H. Kealy was read aloud regarding the "No Parking" signs along M-52 (S. Main Street). President Merkel will investigate and reply to Mr. Kealy's letter.

President Merkel submitted the following names for appointment to the Planning Commission and requested council approval of the appointments pursuant to Ordinance No. 67.

Herman Radloff—3 year term, effective June 1982
Martin Tobin—to fill the unexpired term of D. Schrader effective immediately.

Motion by Keezer, supported by Merkel, to approve the appointments to the Chelsea Village Planning Commission as submitted by President Merkel. Roll call: Ayes all. Motion carried.

Alternative Power Source Report was submitted to council.

RESOLUTION
RE: NOTICE OF PUBLIC HEARING FOR ADDITIONAL MILLAGE RATE

WHEREAS, Act 5 of Michigan Public Acts of 1982, effective February 9, 1982 (Act 5), stipulates that the Chelsea Village Council of the Village of Chelsea shall not levy ad valorem property taxes for operating purposes for the ensuing fiscal year which will yield an amount greater than the sum of the taxes levied for operating purposes for the concluding fiscal year unless so done by separate resolution after holding a public hearing pursuant to said Act 5; and

WHEREAS, the Chelsea Village Council and the McKune Memorial Library Board of Trustees have adopted budgets for the ensuing fiscal year requiring an operating property tax levy for operating purposes amounting to \$400,987; and

WHEREAS, the said proposed property tax levy for operating purposes of \$400,987 for the ensuing fiscal year requires an additional proposed property tax levy of \$46,209. over the property tax levy of the concluding fiscal year; and

WHEREAS, the said proposed additional property tax levy of \$46,209. requires the Chelsea Village Council to levy an additional millage of .98 mills (98 cents per \$1,000. SEV) over and above the "base tax rate" of 7.54 mills (\$7.54 per \$1,000. SEV) authorized by Act 5;

NOW, BE IT RESOLVED, that, this Village Council of the Village of Chelsea hold a public hearing at 7:30 o'clock p.m., Tuesday, June 1, 1982 in the Council Chambers of the Municipal Building, pursuant to Act 5 for the purpose of receiving testimony and discussing a levy of an additional millage rate of .98 mills (98 cents per \$1,000. SEV); and

BE IT FURTHER RESOLVED, that, the Chelsea Village Clerk is herein authorized and directed to publish a notice pursuant to Act 5 in The Chelsea Standard not later than six (6) days prior to the date for the hearing above set.

Motion by Satterthwaite, supported by Chriswell, to adopt the above resolution as read. Roll call: Ayes: Chriswell, Keezer, Merkel, Popovich, Reimenschneider and Satterthwaite. Nays: None. Motion carried. Resolution adopted.

Assessor Charles Winans will attend a regional workshop regarding possibility of grants for three projects in Village such as Sewer Lines, Water Mains and Water Storage.

Administrator Weber announced to council that the Chelsea Greenhouse donated all the flowers for the flower boxes in the downtown area.

A letter from Arlene Howe, Dexter Township Supervisor, was discussed and decided by council to table until further discussion with Fire Chief Hankerd.

Motion by Keezer, supported by Chriswell, to authorize payment of bills as submitted. Roll call: Ayes all. Motion carried.

Motion by Merkel, supported by Satterthwaite, to adjourn. Roll call: Ayes all. Motion carried. Meeting adjourned.

Patricia Rosentreter, Village Clerk.

Beach School Students Receive Special Awards

(Continued from page 11)

Matthew Kemp, Casey Ketner, Bryan Kidd.

Jonathan Lane, Tucker Lee, Leah Lewis, Jay Marentay, Beverly Martin, Jeffrey Mason, Trisha Mattoff, Elizabeth Maurer, Leslie Moore, Kathryn Morgan, Linda Mullison, Sara Noah (all A), Carol Palmer (all A), Marcus Pletcher, Denise Pratt, Amy Richardson, Mary Rigg, Loren Rosenberg, Susan Schmunk, Jennifer Shaff, Deana Slusher, Jason Smith, Jeff Spencer, Jeffrey Stacey (all A), Todd Starkey, Cynthia Stirling, Cristen Zerkel.

8th GRADE—
Ty Anderson, Dan Bellus, Raechel Bery, Jacqueline Boosey, Tim Bowdish, Angela Brand, Carl Bunch, Catherine Burkel, Nancy Case, Jennifer Cattell, Kimberly Chor, Kimberly Clouse, Kim Collins, Paula Colombo, James Cook, Chris DeFanti, David Dresselhouse, Michelle Easton, James Eisenbeiser, Christie Favers, Andrew Fenton, Karen Foster, Laura Goderis, Rose Grifka, Tracy Guard, Mari Haapala, Tracie Harok, Susan Kvarnberg, Karen Hawks, Kristi Headrick, Chandra Hurd, Peter Janik, Doug Jankuski, Susan Jaques.

Marie Kapolka, Melissa Keiser, Jackie Kelley, Matt Koenn, Martha Koernke, Josie Krzeczowski, Cindy Kvarnberg, Michelle LaVigne, Jennifer Lindsay, Kenneth Martin, Audra McClear, Karen Michaud, Laura Nix, Susan Overdorf (all A), Amy Oxner, Crystal Porath, Cindy Poulter, Shawn Quilter, Jimmie Ritter, Kurt Roberts, Brian Robeson, Jill Schaffner, Chris Schlup, Sonya Steele, Chris Tarasow, Devon Thomas, Julie Thompson, Melinda Tiedgen, LeAnn Welch, Steve Whitesall, Steven Worthing, Dawn Zaineb.

Outstanding
Art—
6th Grade—Andrea Worthing, Peter Young.
7th Grade—Tylen Greenleaf, Drew Hubal.
8th Grade—Jill Schaffner, Jeff Wheaton, Steve Whitesall.
Band 6—
Clarinet, Kelly Stump; cornet, Paul Damm; flute, Amy Dmoch; french horn, Kasey Anderson; percussion, Martha Weber; saxophone, Greg Boughton; trombone, Jeff Waldyke.
Band 7—
Tucker Lee, trumpet.
Band 8—
Shawn Quilter, trumpet.
Choir—
Nancy Case.
English 6—
Amy Dmoch, Wendy Hunn, Meredith Johnson, Kelly Stump.
English 7—
Angie Alvarez, Jeanine Castillo, Alison Chasteen, Kim Ferry, Susie Keezer, Todd Starkey, Cindy Stirling, Cristen Zerkel.

English 8—
Andy Fenton, Laura Goderis, Rose Grifka, Tracie Harok, Cindy Kvarnberg, Susan Overdorf.
French 7—
Kirsten Erickson, Cristen Zerkel.
French 8—
Susan Overdorf.
Geography 6—
Carmen Albertson, John Cattell, Sam Eisenbeiser, Patrick Gustine.
History 7—
Robert Burg, Kathryn Jorgenson, Bryan Kidd, Sara Noah, Carol Palmer, Jeff Stacey, Eric Zink.
History 8—
Ted Bush, Kim Clouse, Kim Collins, Richard Herrst, Chris Miller, Susan Overdorf, Laura Ramsey, Mindy Tiedgen, Steve Worthing.
Home Ec. 7—
Jeanine Castillo (yr.), Cristen Zerkel (yr.), Susie Keezer (2nd Sem.), Denise Pratt (1st Sem.).
Home Ec. 8—
Rose Grifka (yr.).
Ind. Arts 7—
Steve Blough, Jeff Harvey.
Ind. Arts 8—
Nancy Case, Dave Dresselhouse, David Jensen, Marc Pletcher, Kurt Roberts.
Math—
Algebra, Cindy Kvarnberg.
Math 6—
Cathy Barham, Steve Brosnan, Jordan Gray, Samantha Hillgoss, Sharon Laudenslager, Daniel Pletcher, James Taylor, Robert Thorne, Jeff Waldyke.
Math 7 (Accelerated)—
Sara Noah, Carol Palmer.
Math 8—
Ron Grifka, Michael Taylor, Sallie Wilson.
Math 8—
Bill Ball, Pam Buckberry, David Dresselhouse, Karen Foster, Shanda Friday, Matt Koenn.
Orchestra 6—
Viola/ceilo, Karen Grau; violin, Marcie Kyte.
Orchestra 7—
Kathy Jorgenson.
Orchestra 8—
Susan Overdorf.
Physical Education 6—
John Cattell, Sara Weiss.
Physical Education 7—
Marcus Pletcher.
Physical Education 8—
Jenny Cattell.
Reading 6—
Sam Eisenbeiser, Robyn Hafner, Heidi Knickerbocker, Peter Young.
Reading Improvement—
Chris Zangara.

Most Improved
Art—
Ray Spencer.
Band 6—
Kevin Flanagan, bassoon.
Band 7—
Alison Chasteen, bassoon, Tim Bowdish, tuba.
English 6—
Scott Frisinger, Ame Kuenzel, Mary Lazarz, Malinda Polzin, Tom Roth, Greg Rudd, Lynn Schaefer, Jason Smith, Mike VanRiper.

English 8—
Calvin Carlson, Kevin Marshall.
French 7—
Christina Guard, Nancy Stierle.
French 8—
Frances Schmidt.
History 7—
Heidi Apostol, Ron Bogdansk, Amy Dunlap, Ron Grifka, (Walter) Curtis Heard, Robert Hubbell, Mak Krzeczowski, Malinda Polzin.
History 8—
David Dresselhouse, Michelle Easton, Kristi Headrick, John Helm, Jennifer Swearingen.
Home Ec. 7—
Patty Elkins, Ame Kuenzel.
Ind. Arts 7—
Darren Girard, Bryan Kidd.
Math—
Jim Cook.
Math 6—
Krista Smith.
Math 7 (Accelerated)—
Maria Feldman, Linda Mullison.
Math 7—
Dianne Devoe, Leah Lewis, Dennis Parisho, Steve Rosentreter, Tammy Yost.
Math 8—
John Helm, Kevin Marshall, Kathy Monaghan, Scott Steward.
Orchestra 6—
Owen Wilcox.
Orchestra 7—
Steve Petty.
Orchestra 8—
Shelley Boham.
Physical Education 7—
Dianne Devoe.
Reading Improvement—
Malinda Polzin.
Science 6—
Marie Gallas, Kelly Kuzon, Ada Tai.
Science 7—
Dianne DeVoe, Rob McDowell, Wendy McGlennen, Robert Vetter.
Science 8—
Rob England, Amy Oxner, Jeff Staebler, Mark Westhoven.
Spanish 7—
Pam Brown, Curtis Heard, Matt Steinhauer.
Spanish 8—
Dan Degener, Ray Spencer.



There's no one else like you!

Let your WEDDING STATIONERY be as individual as you are. Choose from our wide selection of contemporary Carlson Craft wedding stationery.

- INVITATIONS
- ANNOUNCEMENTS
- THANK YOU NOTES
- NAPKINS
- BRIDAL BOOKS
- ACCESSORIES

The Chelsea Standard
Phone (313) 475-1371



CONGRATULATIONS BERNIE: Bernard Hildebrandt is seen presented with his retiree pamphlet by Tom Green, plant manager, Dana-Chelsea, following 30 years of dedicated service with the organization. Hildebrandt retired May 1.

Martin Straub Seeks District 2 Comm. Post

Martin L. Straub today announced his candidacy for the Republican nomination for the District 2 seat on the Washtenaw County Board of Commissioners. Straub, who was elected Dexter Township Trustee in 1980, was raised in Dexter township, graduated from Chelsea High school and the University of Michigan College of Engineering and did post-graduate work at the U-M Graduate School of Business Administration. He is a registered Professional Engineer employed by General Motors Corp. at their Milford Proving Ground.

In announcing his candidacy, Straub stated, "My background will enable me to understand and express the needs and concerns of my constituents and bring a unique sense of practicality and sound judgment to the County Board of Commissioners." Concerning financial matters, he said, "Fiscal responsibility dictates that we spend our constituents' money wisely and conservatively and common sense tells us we should spend it like they want us to spend it." He added that interaction with the local units of government in his district will be a vital aspect of his role as a commissioner.

Straub has received the George Washington Honor Medal Award for Public Address from Freedoms Foundation at Valley Forge, Pa., and is a member of the Washtenaw County Farm Bureau, Society of Automotive Engineers, and American Society of Mechanical Engineers.

A commissioned officer in the Michigan Air National Guard, Straub was a distinguished graduate of the Air National Guard Academy of Military Science and was selected as a United States Air Force special awards judge for the Interna-

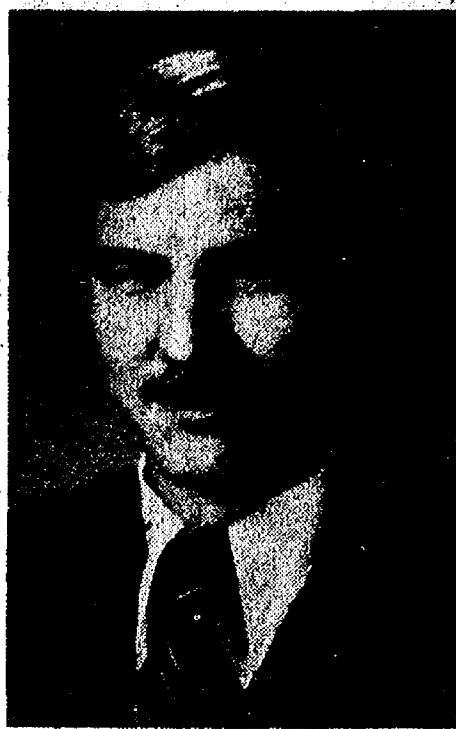

MARTIN STRAUB

tional Science and Engineering Fair held last month in Houston, Tex.

Straub actively supports his church and has held the positions of congregation secretary and chairman of the stewardship committee. He and his wife Darlene and their two sons live on Island Lake Rd. in Dexter township.

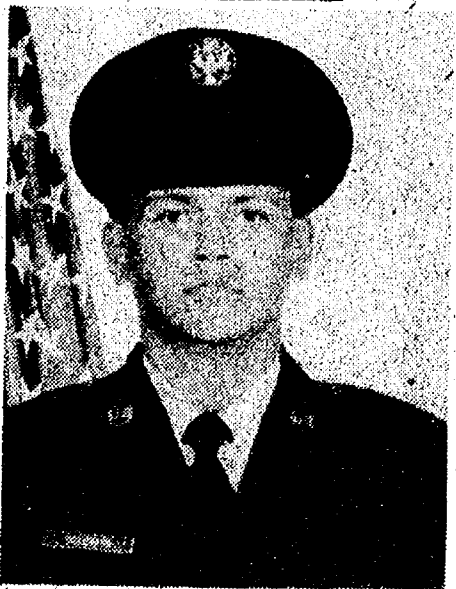

JOHN H. GOODENOUGH

Chelsea Airman Completes Air Force Basic Training

Airman John H. Goodenough, son of Louis E. and Betty Goodenough of 15395 Osius Rd., Chelsea, has been assigned to Lowry Air Force Base, Colo., after completing Air Force basic training.

During the six weeks at Lackland Air Force Base, Tex., the airman studied the Air Force mission, organization and customs and received special training in human relations.

In addition, airmen who complete basic training earn credits toward an associate degree in applied science through the Community College of the Air Force.

The airman will now receive specialized instruction in the munitions and weapons maintenance field.

Beef prices and hog prices are up for farmers. This is a necessity if farmers are to remain in livestock production.

Sylvan Township Board Proceedings

Regular Meeting
June 1, 1982

Meeting was called to order by Clerk Harris in the absence of Supervisor Sweeny with the following members present: Treasurer Pearsall, Trustee Caruthers and Trustee Lesser. Also present were James Liebeck and Carl Heldt.

Minutes of the last meeting were read and approved.

Bills were presented by the Clerk. Motion by Pearsall, supported by Harris, that orders be drawn and bills be paid. Motion carried.

Correspondence was read and discussed from: SEVA FOUNDATION: Keusch and Flintoft.

Discussion was held on the circulation of M.T.A. petitions.

Zoning Inspector Carl Heldt reported he had issued 2 permits in the last month.

James Liebeck reported that the Final Site Plan of Daniels Enterprises has been received and a hearing will be scheduled by the Planning Commission.

Meeting was adjourned.
Mary M. Harris, Clerk.

Lyndon Township Board Proceedings

Regular Meeting
May 18, 1982

Roger Shedlock, Director of Washtenaw County Parks Commission presented slides and discussed possibility of Park Commission purchasing 205 acres in Lyndon Township.

Zoning Violations discussed. Jean Dunn appointed to fill unexpired term of Trustee.

Tom Lancaster to submit specifications necessary to have ceiling insulated and needed improvements made.

Moved and carried to request Road Commission to draw up contract for following projects: Farnsworth and Boyce Intersection (changing the intersection into a T), Joslin Lake Road graveling and ditching, Roe Road and M-52 apron, and to bring as follows: two full applications of brine on all our Township roads, two additional applications just in front of houses, and two additional applications on Waterloo Road. Further request that they supply more information on Farnsworth's corner project.

Also, request that they pursue possibility of State funding Roe Road project.

Farmland agreement discussed.

Moved and carried to give \$75.00 to American Legion Post 31 for flags.

Moved and carried to appoint Jean Dunn to serve on Planning Commission.

Following reports given: Planning Commission, Sheriff's Department, Treasurer's, and Board of Appeals.

Moved and carried to pay bills totaling \$2,206.24.

Moved and carried to send letter to Chelsea strongly recommending that they adopt resolution submitted by the Insurance Services Office of Michigan.

Fire protection discussion tabled until next month.

Moved and carried to adjourn.
Linda L. Wade, Clerk.

Dexter Township Board Proceedings

Regular Meeting of the Dexter Township Board
Date: Tuesday, June 1, 1982, 7:30 p.m.

Place: Dexter Township Hall.
Present: Arlene Howe, Forrest Begres, William Eisenbeiser, David Scriven and Marty Straub.

Meeting called to order.

Agenda approved.

Moved by Scriven, supported by Straub, to approve the minutes of the May 18, 1982 meeting. Carried.

Treasurer's Comments (enclosed).

Moved by Eisenbeiser, supported by Scriven, to contribute to community services as follows: Chelsea Recreation, \$1850; Dexter Recreation, \$850; RSVF, \$300. Carried.

Sheriff's report for May indicated 39 responses.

Moved by Eisenbeiser, supported by Straub, to reimburse Arlene Howe \$299 for the purchase of a typewriter. Carried.

Moved by Scriven, supported by Straub, to appoint Merritt Honbaum as Blight Officer. Carried.

Moved by Eisenbeiser, supported by Begres, to adjourn the meeting. Carried.

William Eisenbeiser, Dexter Township Clerk.

As a result of the U.S. Department of Labor's effort during the 1981 fiscal year, some 65 percent of all persons terminated from discontinued public service employment jobs were either placed in permanent unsubsidized employment or moved into other training situations, according to the department's 69th annual report.

Ed Aluk Seeking GOP 52nd District Nomination

If courage and caring are important qualifications for political candidates, then the voters of this Michigan Legislative District will do well to consider Ed Aluk of Saline. Ed this week showed both qualities when he announced his candidacy for the State Legislature. He will seek the job of Representative of the 52nd District, now held by Rep. Roy Smith (R).

Smith announced his decision not to seek re-election months ago and has recently expressed interest in running for the Senate post being vacated by gubernatorial hopeful Ed Pierce. The Smith announcement triggered widespread speculation about possible successors, but declarations from actual candidates have been extremely scarce.

The reasons for hesitation are easy to understand. In the first place, the very nature of the job is shrouded in controversy now. Only last month, the State's redistricting at last appeared to be finalized, but more recently Michigan Democrats have threatened to appeal the new apportionment scheme to the U. S. Supreme Court. As a result, local hopefuls really don't know what the precise geographic makeup of the 52nd District will be—or whether the matter will be settled by election time.

The demands of the legislative job—and the pay—are also in doubt. Robert Tisch, himself on the campaign trail for governor, hopes to reduce the Michigan Legislature to a part-time body, and if he's successful, lawmakers will not receive a living wage from their occasional duties in Lansing.

In spite of these two forbidding, unanswered questions, Ed Aluk is determined to make the race from this district—whatever it may turn out to be, and for whatever pay it will turn out to offer.

Ed's statement of candidacy explains his reasons. His declaration, issued this week, says briefly:

"In order for the State of Michigan to once again become a place of economic stability and opportunity, some revised goals must be set and accomplished. With the current crisis in our State, I believe we need people who are committed to looking for new and creative ways to solve the problems we share.



ED ALUK

"For this reason, I want to take an active role in the problem-solving process by representing the people of the 52nd District."

Aluk will run as a Republican. Born in Tecumseh, Ed Aluk moved to Saline with his parents in 1967. He graduated from Saline High school in 1971 and from Eastern Michigan University in 1976, with a bachelor's degree in education and music. He headed the vocal music program in the Clinton Public Schools for two years, 1978-80, while working on a master's degree at the University of Michigan. He will complete his advanced degree this year. He will also celebrate his 29th birthday June 10.

A member of the U-M Men's Glee Club for 3½ years, Ed served as assistant director of the world-famous group last year, and as president this year.

Ed first considered going into politics when he was encouraged to "think about it, then do it," by an increasing number of friends and admirers who are convinced that his creativity, his fresh approach, and his Christian motivation are urgently needed on the Michigan political scene today.

His local active affiliations include the Saline Jaycees and Saline Baptist church. Ed is currently serving as secretary of the Jaycees, and he has served the church in a variety of working and leadership roles.

Aluk resides at 9630 Saline-Milan Rd. From this base he plans an active campaign which will take him to every community and crossroads, sounding out the people he plans to represent in Lansing.

NOTICE

The Chelsea Village Council will hold a Special Session on June 8, 1982 at 7:30 o'clock p.m. in the Council Chambers of the Municipal Building, 104 East Middle Street to adopt, pursuant to Act 5, P. A. of 1982 the base millage rate of 7.54 mills (\$7.54 per \$1,000. SEV), and to act on a resolution to levy an additional millage rate not exceeding .98 mills (\$.98 per \$1,000. SEV) for general purpose operation of the village and the library, to adopt a millage rate for payment of principal and interest due on general obligation bonds; and to take up what other action that may come before the Council.

VILLAGE OF CHELSEA

EVELYN ROSENTRER, CLERK

School Budget Hearing

In accordance with the provisions of Act 43, 1963, and the Uniform Budget Act, notice is hereby given that a public hearing will be held on the 1982-83 budget for the Chelsea School District on Monday, June 14, 1982, at 7:00 p.m. in the Media Center, Beach Middle School, Mayer Drive.

A copy of the 1982-83 budget is available for public inspection at the office of the superintendent of schools at the Chelsea High School.

Chelsea School District

Arthur E. Dils, Secretary, Board of Education

NOTICE OF PUBLIC HEARING

The Lima Township Planning Commission will hold a Public Hearing Tuesday, June 15, 1982, at 8:00 PM at the Lima Township Hall to hear the request of Charles and Pat Trinkle, 9631 Trinkle Road, Dexter for a Special Land Use Permit for the Old Fashioned Barn Dance to be held Saturday, June 19, 1982.

Documents may be reviewed at the Office of the Clerk, 10411 Dexter-Chelsea Road, Dexter, during business hours.

LIMA TOWNSHIP PLANNING COMMISSION

Jeanne Herrst, Secretary

ANNUAL SCHOOL ELECTION

NOTICE OF ANNUAL ELECTION OF THE ELECTORS OF CHELSEA SCHOOL DISTRICT

Washtenaw and Jackson Counties, Michigan
To Be Held

JUNE 14, 1982

TO THE ELECTORS OF THE SCHOOL DISTRICT:

Please Take Notice that the Annual Election of the School District will be held on Monday, June 14, 1982, in the Large Group Instruction Room of the Dwight E. Beach School.

THE POLLS OF ELECTION WILL OPEN AT 7:00 O'CLOCK, A.M., AND CLOSE AT 8:00 O'CLOCK, P.M.

At the Annual School Election there will be elected two (2) members to the Board of Education of the district for full terms of four (4) years ending in 1986.

THE FOLLOWING PERSONS HAVE BEEN NOMINATED TO FILL SUCH VACANCY:

Raymond Gorton Coulter
James A. Patterson

Dale A. Schumann
Daniel T. Snyder

TAKE FURTHER NOTICE THAT the following propositions will be submitted to the vote of the electors at the Annual School Election:

I. MILLAGE RENEWAL PROPOSITION

Shall the limitation on the amount of taxes which may be assessed against all property in Chelsea School District, Washtenaw and Jackson Counties, Michigan, be increased by 20.5 mills (\$20.50 on each \$1,000.00) on state equalized valuation for a period of 5 years, 1982 to 1986, inclusive, for the purpose of providing additional funds for operating purposes (this being a renewal of 20.5 mills for operating purposes which expired with the 1981 tax levy)?

II. TAX RATE LIMITATION INCREASE PROPOSITION FOR OPERATING PURPOSES

Shall the limitation on the amount of taxes which may be assessed against all property in Chelsea School District, Washtenaw and Jackson Counties, Michigan, be increased by ½ mill (\$.50 on each \$1,000.00) on state equalized valuation for a period of 6 years, 1982 to 1987, inclusive, to provide additional operating funds to be used for maintenance, repair and improvement of school facilities?

NOTICE IS HEREBY GIVEN THAT the following proposition will be voted upon by the registered school electors of this school district at the annual school election to be held on Monday, June 14, 1982, which proposition was set forth in a resolution adopted by the Intermediate School Board of Washtenaw Intermediate School District, Michigan, on February 23, 1982, to wit:

WASHTENAW INTERMEDIATE SCHOOL DISTRICT SPECIAL EDUCATION MILLAGE INCREASE QUESTION

Shall the one and one-half (1½) mill limitation on the annual property tax previously approved by the electors of the Washtenaw Intermediate School District, State of Michigan, for the education of handicapped persons be increased by one-half (½) mill?

All school electors who are registered with the city or township clerk of the city or township in which they reside are eligible to vote at this election.

I, Michael A. Stimpson, Treasurer of Washtenaw County, Michigan, hereby certify that as of March 15, 1982, the records of this Office indicate that the total of all voted increases over and above the tax limitation established by the Constitution of Michigan, in any local units of government affecting the taxable property located in Chelsea School District, Washtenaw and Jackson Counties, Michigan, is as follows:

By Washtenaw County	0.040674	1968-1982
	0.25	1982 thru 1985
	0.25	1982 and Future

By Sylvan Township:	None	
By Sharon Township:	None	
By Freedom Township:	None	
By Lima Township:	None	
By Dexter Township:	None	
By Lyndon Township:	None	
By the School District	½ Mill	1982 only

Michael A. Stimpson
Treasurer,
Washtenaw County, Michigan

I, Janet C. Rochefort, Treasurer of Jackson County, Michigan, hereby certify that as of March 15, 1982, the records of this Office indicate that the total of all voted increases over and above the tax limitation established by the Constitution of Michigan, in any local units of government affecting the taxable property located in Chelsea School District, Washtenaw and Jackson Counties, Michigan, is as follows:

By Jackson County:	None	
By Grass Lake Township:	1 Mill	1981
By Waterloo Township:	None	
By the School District:	½ Mill	1982 only
By Jackson Community College:	2.37 Mills	1981 Unlimited
By Jackson County Intermediate School District Special Education:	4.00 Mills	1981 Unlimited
By Jackson County Intermediate School District Vocational Education:	1.70 Mills	1981 Unlimited
By Jackson District Library:	1 Mill	1981-1996 Inc.

Janet C. Rochefort
Treasurer,
Jackson County, Michigan

This Notice is given by order of the Board of Education.

Arthur E. Dils
Secretary, Board of Education

CITIZENS OF LIMA TOWNSHIP

Before building or altering any structure please check with the Zoning Inspector to insure compliance with the Zoning Ordinance. Failure to comply is subject to penalty.

Diana Lewis Eyster

Lima Township Zoning Inspector. Ph. 475-3421

OFFICIAL NOTICE REGULAR MEETING OF THE DEXTER TOWNSHIP BOARD

will be held

TUESDAY, JUNE 15, 1982-7:30 p.m.

at the

Dexter Township Hall, 6880 Dexter-Pinckney Rd.

ITEM TO BE DISCUSSED:

A request by the Washtenaw County Road Commission to pass resolutions recommending the replacement of the Bell Rd. bridge and the North Territorial Rd. bridge.

WILLIAM EISENBEISER
Dexter Township Clerk

NOTICE OF PUBLIC HEARING

The Lima Township Planning Commission will hold a Public Hearing Tuesday, June 15, 1982, at 8:00 p.m. at the Lima Township Hall to hear the request of the Diocese of Lansing for a Special Land Use Permit for 14200 Old US 12, Chelsea, to hold a Parish Festival on September 24, 25 and 26.

Documents may be reviewed at the Office of the Clerk, 10411 Dexter-Chelsea Road, Dexter, during business hours.

LIMA TOWNSHIP PLANNING COMMISSION

Jeanne Herrst, Secretary

DEATHS June Designated Adopt-A-Cat Month

Susan Orosz

Bethlehem, W. Va.
(Mother of Mrs. W. Zeeb)
Susan Orosz of Bethlehem, W. Va., died Sunday, May 30 at Fairmont General Hospital. She was 77.

She was born Oct. 21, 1904 in Austria, Hungary, the daughter of Paul and Mary Kopas Gaydos. Her husband, Joseph Orosz, preceded her in death Jan. 1, 1979.

Mrs. Orosz is survived by one son, Frank, of Jackson; four daughters, Mrs. Andrew (Mary) Gombash of Fairmont, W. Va., Mrs. James (Anne) Edwards of Toledo, O., Mrs. Walter (Sandy) Zeeb of Chelsea and Veronica (Ronnie) Orosz of Shinnston, W. Va.; two brothers, Paul Gaydos, Jr., of Shinnston, W. Va. and Joseph Sligay of Dearborn; two sisters, Miss Rose Gaydos of Clarksburg, W. Va. and Mrs. Betty Copeland of Mart, Tex.; and eight grandchildren. One brother, Louis Gaydos, preceded her in death.

Mrs. Orosz was a member of Bethlehem Presbyterian church and a past member of Farm Women's Club.

Funeral services were held Wednesday, June 2 at 2 p.m. at the Harmer Funeral Home with the Rev. Thomas Clyde officiating. Interment followed in Shinnston Masonic Cemetery.

Memorial contributions may be made to the Presbyterian church at Bethlehem, Route 2, Shinnston, W. Va., 26431.

Lorna I. May

Gregory Area Resident
Dies at Chelsea Hospital

Mrs. Lorna I. May, Gregory, died Tuesday evening at Chelsea Community Hospital. She was 83.

Mrs. May is survived by one son, Paul L., at home; and one daughter, Mrs. Arthur (Virginia) King of Gregory. She was preceded in death by her husband, Howard J.

Funeral services were held Friday, June 4 at 2 p.m. Interment followed in Unadilla Cemetery.

Funeral arrangements were made by the Caskey Funeral Home, Stockbridge.

Senior Citizen Nutrition Program MENU and ACTIVITIES

Week of June 8 - 15

Tuesday—Cornflake crumb chicken, corn, tossed salad, muffin with butter, apple crisp, milk. Crafts.

Wednesday—Macaroni and cheese, spinach, tomato and cucumber salad, white bread with butter, prunes. Recorder.

Thursday—Cold turkey, vegetable mix, coleslaw, hot rolls and butter, rice pudding. Fitness.

SCHOOL LUNCH MENU

Week of June 8 - 10

Tuesday, June 8—Chicken noodle soup with crackers, deli-turkey sandwich, dill pickle spear, chilled pear half, milk.

Wednesday, June 9—Potpourri. Thursday, June 10—Brown bag day. Last day of school.

Friday—Baked ham, sweet potatoes, green peas, rye bread with butter, red plums. Cards.

Monday—Chili con carne, tossed salad, orange juice, corn bread and butter, apricots. Bingo.

Tuesday—Julienne salad (turkey, ham, cheese, egg, tomato, lettuce), hot rolls with butter, pineapple upside down cake. Crafts.

The Memorial Day week-end kicked off the promotion for picnic foods and supplies. Look for specials this week on hot dogs, mustard, catsup, relish, potato chips, cookies, ice cream, watermelon and carbonated beverages. Now is a good time to stock up on paper goods (plates, cups, napkins) for the summer.

Many thoughtful families are purchasing their cemetery memorials now while all the family is together. Our trained counselor will aid you to select a memorial that is appropriate for your family. Call for an appointment without any obligation.

The Humane Society of Huron Valley also recommends a social animal: in the case of a full-grown cat, one accustomed to people and human contact; in the case of a kitten, one which is curious and responds to human attention. It isn't true that all cats are alike under the fur, there are many distinct personalities, from the social climber who likes the run of the house and is always on the move to those with a more relaxed attitude whose routine rests heavily on catnaps.

Births

A son, Derek Douglas, Thursday, May 27, Woman's University Hospital, Ann Arbor, to Douglas and Sandra Egeler of 4950 Loveland Rd., Grass Lake. Maternal grandparents are Don and June Woodward of Grass Lake. Paternal grandparents are Douglas and Barbara Egeler of Chelsea. Great-grandmother is Marguerite Weir of Chelsea.

A daughter, Teya Marie, Friday, May 28, Jackson Foote Hospital, to Tony and Marcia Schoening of 8011 Clear Lake Rd., Grass Lake. Maternal grandparents are Mr. and Mrs. George Prinzing of Chelsea. Paternal grandparents are Mr. and Mrs. William DeNies of Jackson. Teya has a four-year-old sister, Annissa.

A son, Justin Parks, Friday, May 21, St. Joseph Mercy Hospital, Ann Arbor, to Parks and Genifer Rinehart, 3439 Richard, Ann Arbor.

A son, Robert Raymond, Jr., Thursday, May 27, St. Joseph Mercy Hospital, Ann Arbor, to Robert and Louise Rohrkemper, Sr., 283 Glazier Rd., Chelsea.

Youth Orchestra Program Offered For Summer

Chelsea schools will again offer a summer orchestra program for students entering 6th, 7th and 8th grades. Classes will run from Monday, June 14 to Thursday, July 22.

The 7th grade orchestra will meet from 8:30 a.m. to 9:30 a.m. Monday through Thursday. The 6th grade beginning string classes will meet on the following days and times:

Violins: Monday and Wednesday, 9:30 a.m.
Violas: Tuesday and Thursday, 9:30 a.m.

Cellos: Monday and Wednesday, 10:30 a.m.
String basses: Tuesday and Thursday, 10:30 a.m.

Tuition for the six weeks of class is \$15 and should be paid at the first class meeting.

Private lessons for 8th grade students will be available also. Students should contact Kevin Miller about lesson times.

JV Baseball

(Continued from page 13)

Gallas' single drove in the fourth run. In the third inning, Chelsea scored seven times on hits by Marty Steinhauer (bunt single), Jeff Blanchard (bunt single), Rich Boham (single), Ron Dunn (two-run double) and Jay Marshall (single).

Marty Steinhauer and Jay Marshall combined to pitch a nine-hitter and strike-out five.

Chelsea's JVs closed out their season with a 14-4 record.

The National Alliance of Business, the Human Resources Development Institute, and public interest groups continued their contributions to cultivating the public-private partnership in job training efforts during the 1981 fiscal year, according to the U.S. Department of Labor's 69th Annual Report.

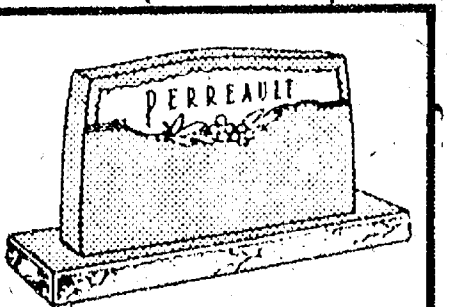

Many thoughtful families are purchasing their cemetery memorials now while all the family is together. Our trained counselor will aid you to select a memorial that is appropriate for your family. Call for an appointment without any obligation.

BURGHARDT-COLE
CHELSEA FUNERAL CHAPEL
214 E. Middle St., Chelsea
Ph. (313) 475-1551



MS READ-A-THON PARTICIPANTS from Beach Middle school include this group of diligent page-turners. They are, front row, left to right, Deanna Rouse, Jimmy Fletcher, Paul Damm, Karen Grau, Jennifer Schweiger; middle row, left to right, Teresa Reed, Teresa Rudnicki, Amy Jo Sanderson, David Teare, Karen Wever, Karen Paulsell, Rae Ann Welch, Sharon Laudenslager;

back row, left to right, Patrick Gustine, Larry Moore, Jennifer Steeb, Brant Snyder, Eric Weber, Chris Burkel, Dale Cole, Ricky Niethammer and Rick Finch. Following their participation in the fund-raiser for muscular sclerosis, each student was presented with recognition for their efforts.

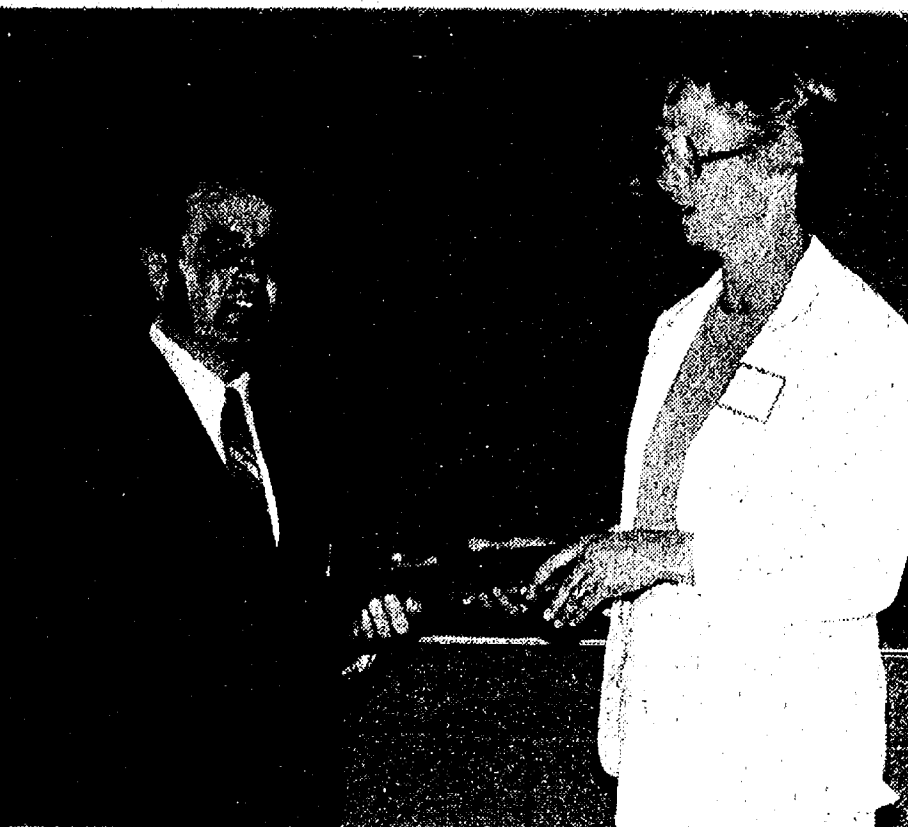

AWARDS LUNCHEON: David Curtis, High school custodian, is presented with a memento during last week's exemplary employees awards luncheon held at Chelsea High school. Presenting Curtis with his award is Board of Education President Ann E. Feehey. In addition to the award, names of all honored employees will be inscribed on a wall plaque and displayed in all Chelsea schools.

Subscribe to The Chelsea Standard

"Because I offer life, health, home and car insurance, I get to know my policyholders and their needs."

And that makes it easier for me to give good advice on the right kind and amount of coverages.
CALL ME.

JERRY ASHBY
102 E. Middle 475-8637



STATE FARM
Insurance Companies
Home Offices:
Bloomington, Illinois



Like a good neighbor, State Farm is there.

FISHER SPRING SALE

FISHER - PORTABLE HIGH FIDELITY STEREO RADIO - CASSETTE RECORDER

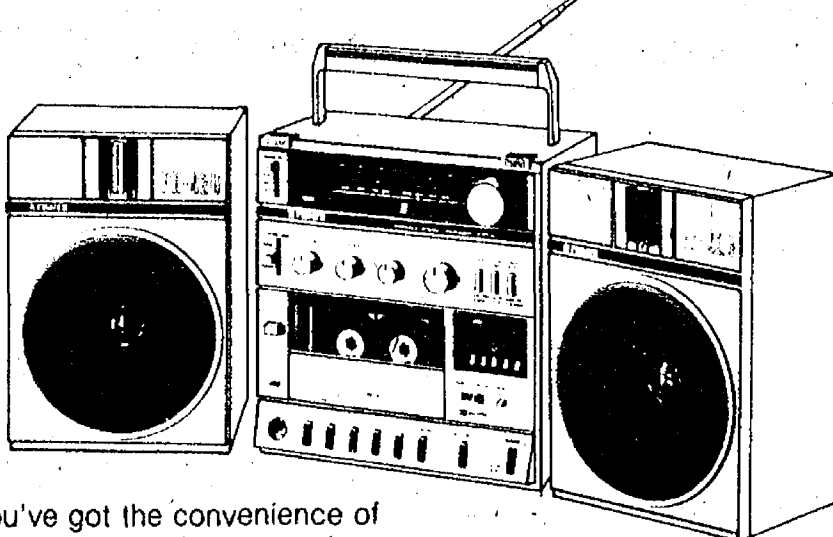

Now you've got the convenience of portability and the technology of "state-of-the-art" components in Fisher's PH420K! This stereo radio/cassette recorder combination features 4 broadcast bands, metal tape capability, Auto Search Function, powered mechanism and 2-way speakers that are detachable from the unit. Take this system wherever you want to listen to super high fidelity. The PH420K... see it today!

- Detachable 2-way speaker systems
- Powered mechanism, soft-touch controls
- Auto Search Function (ASF)
- Metal Tape capability
- Dolby® Noise Reduction
- Metal/normal tape selector
- 3-LED level meter
- Full auto stop at end of tape
- 3-digit tape counter
- Phono input jack
- Multi-voltage.

2 Models To Choose From—
PH420K (Pictured) Reg. \$349.95 only \$289⁹⁵

PH410K Reg. \$249.95 only \$219⁹⁵

Fisher Studio Standard AM/FM Stereo Quartz - Locked Digital Synthesizer Receiver

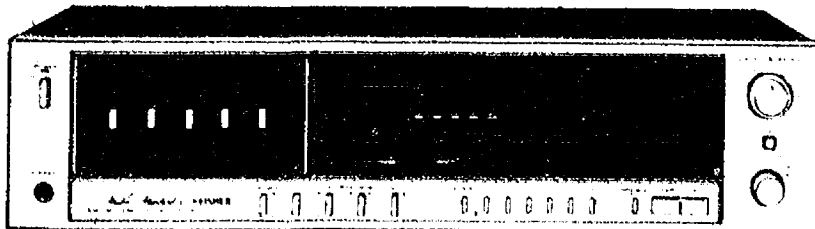

MODEL RS 245

•30 WATTS PER CHANNEL RMS

Too Many Features To List

Stop by and see
FISHER'S MOST POPULAR
RECEIVER

at \$70⁰⁰ OFF
was \$369.95 Only \$299⁹⁵

Limit to Stock



HEYDLAUFF'S, INC.
113 N. MAIN ST., CHELSEA
PHONE 475-1221

FISHER STUDIO STANDARD SPEAKERS

UP TO
50%
OFF
MFG.
SUGG.
LIST

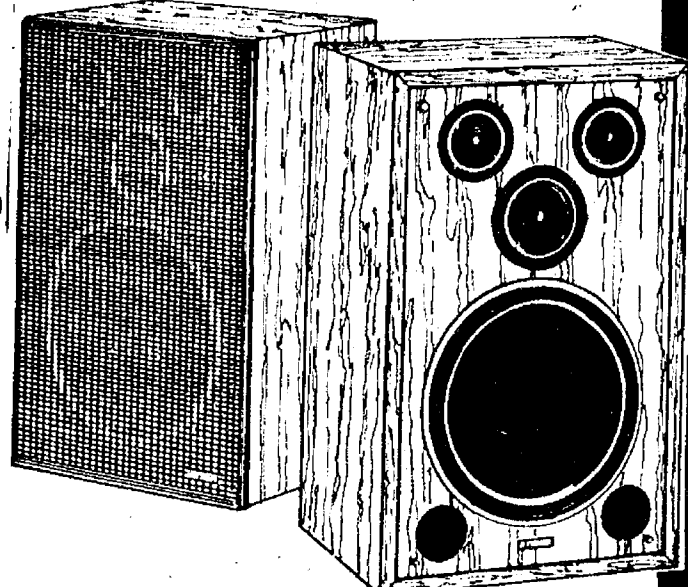

MODEL	WATTS	REG.	SALE
ST 440	75W.	\$259.95 ea.	\$259.95 pair
DS 176	75W.	\$199.95 ea.	\$199.95 pair
FS 231	50W.	\$179.95 ea.	\$179.95 pair
DS 126	30W.	\$159.95 pr.	\$ 99.95 pair

SAVE \$\$

NEW! FROM FISHER

DUAL CASSETTE TAPE DECK

- Two cassette compartments
- Dolby noise reduction system - both compartments
- Auto search function
- LED bar graph display
- Timer standby
- Metal Tape

ONE SIDE PLAYBACK - OTHER
SIDE RECORD/PLAYBACK
•perfect for duplicating tapes!

List Price \$249.95 Only \$229⁹⁵

SAVE
\$20⁰⁰



The Importance of Planning

It is only natural to put things off, but proper planning can spare a family traumatic decisions and financial burdens in the event of one's death. Pre-arranging a funeral may seem a difficult task, but there can be peace of mind for an individual who knows his or her wishes will be followed. For more information and guidance in funeral pre-arrangement... why not visit us or write for your FREE Pre-arrangement Booklet.

Please send me my copy of "My Specific Requests"

Name _____
Address _____
City _____ State _____ Zip code _____

Staffan-Mitchell
FUNERAL HOME

124 Park St., Chelsea Ph. 475-1444

"Funeral Directors for Four Generations"